

COLD STORAGE

APPLICATION
INSULATED METAL PANEL

APPLICATION:
COLD STORAGE

COVER

DRAWING NO:

CS-CVR-01

DATE:

NOV '21

REV:

00

INDEX:

GENERAL:

CS-INDEX-01
CS-INDEX-01
CS-INFO-01
CS-INFO-02

INDEX SHEET
INDEX SHEET
DISCLAIMER NOTES
SEALANTS & FASTENERS

PANEL JOINT:

CS-PJ-01
CS-PJ-02

CF PANEL JOINT - FREEZER OR COOLER
CFR AND CF45 PANEL JOINT - FREEZER OR COOLER

FASTENING:

CS-FSTN-01A
CS-FSTN-01B
CS-FSTN-01C
CS-FSTN-01D

PANEL ATTACHMENT - LIGHT GAUGE - SIDE JOINT ONLY
PANEL ATTACHMENT - HEAVY GAUGE - SIDE JOINT ONLY
PANEL ATTACHMENT - LIGHT GAUGE - SIDE JOINT AND BULB-TITE
PANEL ATTACHMENT - LIGHT GAUGE - SIDE JOINT AND GIRT
CLIPS W/BULB-TITE

CS-FP-1-2
CS-FP-3-4
CS-FP-5-6
CS-FP-7-8
CS-FP-9-10

FASTENING PATTERN FP1 AND FP2
FASTENING PATTERN FP3 AND FP4
FASTENING PATTERN FP5 AND FP6
FASTENING PATTERN FP7 AND FP8
FASTENING PATTERN FP9 AND FP10

BASE:

CS-BE-01
CS-BE-02
CS-BE-03A
CS-BE-04
CS-BE-05
CS-BL-01
CS-BP-01
CS-BP-01A
CS-BP-02
CS-BP-03
CS-BP-04
CS-BP-05
CS-BP-05A
CS-BP-06
CS-BP-06A

BASE - FREEZER OR COOLER
BASE - COOLER
LOW ROOF/HIGH WALL INTERSECT - FREEZER OR COOLER
BASE - COOLER
BASE W/O INSULATION - COOLER
BASE @ LINER WALL W/CHANNEL - FREEZER
BASE W/CHANNEL - FREEZER/FREEZER
BASE W/ANGLE - FREEZER/FREEZER
BASE W/CHANNEL - FREEZER/FREEZER
BASE - COOLER/AMBIENT
BASE - COOLER/COOLER OR AMBIENT/AMBIENT
BASE W/CHANNEL - COOLER
BASE W/ANGLE - COOLER
BASEW/CHANNEL
BASE W/ANGLE

STACK JOINT:

CS-SJ-01

STACK JOINT - FREEZER OR COOLER

INDEX:

GENERAL:

CS-INDEX-01	INDEX SHEET
CS-INDEX-01	INDEX SHEET
CS-INFO-01	DISCLAIMER NOTES
CS-INFO-02	SEALANTS & FASTENERS

PANEL JOINT:

CS-PJ-01	CF PANEL JOINT - FREEZER OR COOLER
CS-PJ-02	CFR AND CF45 PANEL JOINT - FREEZER OR COOLER

FASTENING:

CS-FSTN-01A	PANEL ATTACHMENT - LIGHT GAUGE - SIDE JOINT ONLY
CS-FSTN-01B	PANEL ATTACHMENT - HEAVY GAUGE - SIDE JOINT ONLY
CS-FSTN-01C	PANEL ATTACHMENT - LIGHT GAUGE - SIDE JOINT AND BULB-TITE
CS-FSTN-01D	PANEL ATTACHMENT - LIGHT GAUGE - SIDE JOINT AND GIRT CLIPS W/BULB-TITE
CS-FP-1-2	FASTENING PATTERN FP1 AND FP2
CS-FP-3-4	FASTENING PATTERN FP3 AND FP4
CS-FP-5-6	FASTENING PATTERN FP5 AND FP6
CS-FP-7-8	FASTENING PATTERN FP7 AND FP8
CS-FP-9-10	FASTENING PATTERN FP9 AND FP10

WITH PART NUMBERS

BASE:

CS-BE-01-A	BASE - FREEZER OR COOLER
CS-BE-02-A	BASE - COOLER
CS-BE-03A-A	LOW ROOF/HIGH WALL INTERSECT - FREEZER OR COOLER
CS-BE-04-A	BASE - COOLER
CS-BE-05-A	BASE W/O INSULATION - COOLER
CS-BL-01-A	BASE @ LINER WALL W/CHANNEL - FREEZER
CS-BP-01-A	BASE W/CHANNEL - FREEZER/FREEZER
CS-BP-01A-A	BASE W/ANGLE - FREEZER/FREEZER
CS-BP-02-A	BASE W/CHANNEL - FREEZER/FREEZER
CS-BP-03-A	BASE - COOLER/AMBIENT
CS-BP-04-A	BASE - COOLER/COOLER OR AMBIENT/AMBIENT
CS-BP-05-A	BASE W/CHANNEL - COOLER
CS-BP-05A-A	BASE W/ANGLE - COOLER
CS-BP-06-A	BASEW/CHANNEL
CS-BP-06A-A	BASE W/ANGLE

STACK JOINT:

CS-SJ-01-A	STACK JOINT - FREEZER OR COOLER
------------	---------------------------------

INDEX:

CORNER:

CS-CE-01	OUTSIDE CORNER - TUBE SUPPORT - FREEZER/FREEZER
CS-CE-02	OUTSIDE CORNER - FREEZER/FREEZER
CS-CE-03	INSIDE CORNER - FREEZER/FREEZER
CS-CL-01	LINER CORNER - FREEZER OR COOLER
CS-CP-01	PARTITION CORNER - FREEZER OR COOLER
CS-CP-02	WALL INTERSECTION - FREEZER OR COOLER
CS-CP-03	WALL INTERSECTION - FREEZER OR COOLER
CS-CP-04	WALL INTERSECTION - FREEZER OR COOLER

CEILING:

CS-CG-03	CEILING SUPPORT W/CHANNEL AND COVER TRIM - FREEZER OR COOLER
CS-CG-04	CEILING SUPPORT - HEF-T - FREEZER OR COOLER
CS-CG-05	CEILING PANEL JOINT W/ALUMINUM HEF-T & SPLICE ASSEMBLY - FREEZER OR COOLER
CS-CG-05A	ALUMINUM HEF-T W/HANGER RODS & SPLICE ANGLE ASSEMBLY - FREEZER OR COOLER
CS-CG-06	CEILING SUPPORT - FREEZER OR COOLER
CS-CG-07	CEILING SUPPORT - FREEZER OR COOLER
CS-CG-08	CEILING SUPPORT - FREEZER OR COOLER
CS-CG-09	CEILING SUPPORT - FREEZER OR COOLER
CS-CG-10	CEILING SUPPORT - FREEZER OR COOLER
CS-CG-11	CEILING SUPPORT - 8" S-CLIP TO HANGER ROD - FREEZER OR COOLER
CS-CG-12	CEILING SUPPORT - 8" S-CLIP @ BUTT JOINT - FREEZER OR COOLER

EAVE/PARAPET/WALL TO ROOF:

CS-EE-01	EAVE - FREEZER OR COOLER
CS-EE-02	EAVE W/GUTTER - FREEZER OR COOLER
CS-PT-01	PARAPET - FREEZER OR COOLER
CS-WR-01	WALL TO ROOF - FREEZER/COOLER OR COOLER/AMBIENT
CS-WR-02	WALL TO ROOF - COOLER/COOLER OR AMBIENT/AMBIENT
CS-WR-02A	WALL TO ROOF - COOLER/COOLER OR AMBIENT/AMBIENT
CS-WR-03	LOW ROOF/HIGH ROOF INTERSECT - FREEZER OR COOLER

WALL TO CFR:

CS-CFR-EV-01	LOW EAVE - FREEZER OR COOLER
CS-CFR-EV-G1	LOW EAVE WITH NORTHERN GUTTER - FREEZER OR COOLER
CS-CFR-EV-G3	LOW EAVE WITH STANDARD GUTTER - FREEZER OR COOLER
CS-CFR-EV-02	HIGH EAVE - FREEZER OR COOLER
CS-CFR-RK-01	RAKE WITH HIGH PROFILE TRIM - FREEZER OR COOLER
CS-CFR-AT-01	INTERMEDIATE ATTACHMENT - FREEZER OR COOLER
CS-CFR-EL-01	ENDLAP ATTACHMENT - FREEZER OR COOLER
CS-CFR-RG-01	RIDGE - FREEZER OR COOLER
CS-CFR-TR-09	TRANSITION - FREEZER OR COOLER

INDEX:

WITH PART NUMBERS

CORNER:

CS-CE-01-A	OUTSIDE CORNER - TUBE SUPPORT - FREEZER/FREEZER
CS-CE-02-A	OUTSIDE CORNER - FREEZER/FREEZER
CS-CE-03-A	INSIDE CORNER - FREEZER/FREEZER
CS-CL-01-A	LINER CORNER - FREEZER OR COOLER
CS-CP-01-A	PARTITION CORNER - FREEZER OR COOLER
CS-CP-02-A	WALL INTERSECTION - FREEZER OR COOLER
CS-CP-03-A	WALL INTERSECTION - FREEZER OR COOLER
CS-CP-04-A	WALL INTERSECTION - FREEZER OR COOLER

CEILING:

CS-CG-03-A	CEILING SUPPORT W/CHANNEL AND COVER TRIM - FREEZER OR COOLER
CS-CG-04-A	CEILING SUPPORT - HEF-T - FREEZER OR COOLER
CS-CG-05-A	CEILING PANEL JOINT W/ALUMINUM HEF-T & SPLICE ASSEMBLY - FREEZER OR COOLER
CS-CG-05A -A	ALUMINUM HEF-T W/HANGER RODS & SPLICE ANGLE ASSEMBLY - FREEZER OR COOLER
CS-CG-06-A	CEILING SUPPORT - FREEZER OR COOLER
CS-CG-07-A	CEILING SUPPORT - FREEZER OR COOLER
CS-CG-08-A	CEILING SUPPORT - FREEZER OR COOLER
CS-CG-09-A	CEILING SUPPORT - FREEZER OR COOLER
CS-CG-10-A	CEILING SUPPORT - FREEZER OR COOLER
CS-CG-11-A	CEILING SUPPORT - 8" S-CLIP TO HANGER ROD - FREEZER OR COOLER
CS-CG-12-A	CEILING SUPPORT - 8" S-CLIP @ BUTT JOINT - FREEZER OR COOLER

EAVE/PARAPET/WALL TO ROOF:

CS-EE-01-A	EAVE - FREEZER OR COOLER
CS-EE-02-A	EAVE W/GUTTER - FREEZER OR COOLER
CS-PT-01-A	PARAPET - FREEZER OR COOLER
CS-WR-01-A	WALL TO ROOF - FREEZER/COOLER OR COOLER/AMBIENT
CS-WR-02-A	WALL TO ROOF - COOLER/COOLER OR AMBIENT/AMBIENT
CS-WR-02A-A	WALL TO ROOF - COOLER/COOLER OR AMBIENT/AMBIENT
CS-WR-03-A	LOW ROOF/HIGH ROOF INTERSECT - FREEZER OR COOLER

WALL TO CFR:

CS-CFR-EV-01-A	LOW EAVE - FREEZER OR COOLER
CS-CFR-EV-G1-A	LOW EAVE WITH NORTHERN GUTTER - FREEZER OR COOLER
CS-CFR-EV-G3-A	LOW EAVE WITH STANDARD GUTTER - FREEZER OR COOLER
CS-CFR-EV-02-A	HIGH EAVE - FREEZER OR COOLER
CS-CFR-RK-01-A	RAKE WITH HIGH PROFILE TRIM - FREEZER OR COOLER
CS-CFR-AT-01-A	INTERMEDIATE ATTACHMENT - FREEZER OR COOLER
CS-CFR-EL-01-A	ENDLAP ATTACHMENT - FREEZER OR COOLER
CS-CFR-RG-01-A	RIDGE - FREEZER OR COOLER
CS-CFR-TR-09-A	TRANSITION - FREEZER OR COOLER

DISCLAIMER:

THESE DETAILS ARE BASED ON INDUSTRY ACCEPTED PRACTICES AND PROVIDE A GUIDELINE FOR PROPER INSULATED METAL PANEL AND COMPONENT INSTALLATION.

THE LOCATION OF VAPOR BARRIERS AND ASSOCIATED SEALANTS SHOWN IN THESE DETAILS IS BASED ON STANDARD DESIGN PRACTICES FOR COMMERCIAL INDUSTRIAL APPLICATIONS FOR MOST U.S. AND CANADIAN CLIMATIC ZONES. THE DEFAULT VAPOR BARRIER LOCATION IS ON THE WARM SIDE IN WINTER (THE INTERIOR SIDE OF THE PANELS).

FOR PROJECTS LOCATED IN EXTREMELY COLD CLIMATES, EXPOSED TO HIGH WIND-DRIVEN RAIN OR UNUSUAL INTERIOR CONDITIONS (SUSTAINED TEMPERATURES BELOW 65°F), IT MAY BE ADVISABLE TO MODIFY THE VAPOR BARRIER (JOINT SEALANT) LOCATION, OR TO ADD OPTIONAL EXTERIOR JOINT SEALANTS.

IT IS THE SOLE RESPONSIBILITY OF THE PROJECT ARCHITECT TO VERIFY VAPOR BARRIER LOCATION, INSULATION REQUIRED BY CODE AND HVAC EQUIPMENT/VENTILATION REQUIREMENTS TO ALLOW PROPER AIR FLOW AND THE PREVENTION OF CONDENSATION.

IT IS ALSO THE SOLE RESPONSIBILITY OF THE PROJECT ARCHITECT TO DETERMINE PROJECT-SPECIFIC DESIGN LOADS. TRUECORE TECHNICAL SERVICES IS AVAILABLE TO VERIFY ALLOWABLE PANEL SPANS AND FASTENING REQUIREMENTS WHEN PROVIDED WITH THIS INFORMATION.

THE DETAILS CONTAINED HEREIN SHOW SIDE JOINT FASTENING ONLY. PLEASE CONTACT TRUECORE TECHNICAL SERVICES FOR PROJECT-SPECIFIC FASTENING REQUIREMENTS.

ALL STRUCTURAL SUPPORTS ARE SHOWN FOR CLARITY ONLY, AND ARE NOT PROVIDED BY TRUECORE.

SEALANTS, FASTENERS & CLOSURE MATERIAL:

BUTYL CAULK: FOR COMMERCIAL/INDUSTRIAL PROJECTS THE CAULK IS USUALLY APPLIED TO THE INTERIOR JOINT FEMALE POCKET (SEE DISCLAIMER). BUTYL CAULK IS ALSO USED TO CREATE "MARRIAGE BEADS" WHICH TIE THE PANEL SIDEJOINT VAPOR SEALS TO PANEL ENDJOINT VAPOR SEALS. BUTYL CAULK IS CONSIDERED "NON-SKINNING", WHICH MEANS IT STAYS SOFT, FLEXIBLE, AND DOES NOT HARDEN. BUTYL CAULK IS FOR UNEXPOSED AREAS ONLY, AND CANNOT BE USED WHERE IT WILL BE EXPOSED TO WEATHER OR SUNLIGHT

BUTYL SEALANT TAPE: APPLIED BETWEEN FLASHINGS AND PANELS TO FORM A WEATHERTIGHT SEAL. ALL FASTENERS PENETRATING THE FLASHING MUST BE INSERTED THROUGH THE SEALANT TAPE.

URETHANE CAULK: USED IN LIEU OF BUTYL SEALANT WHERE THERE IS EXPOSURE TO THE ELEMENTS. IT IS RECOMMENDED FOR LAPPED TRIMS, EXPOSED PERIMETER SEALS AT FRAMED OPENINGS OR TO SEAL BETWEEN DIFFERENT CONSTRUCTION MATERIALS, SUCH AS METAL TO CONCRETE.

PANEL FASTENERS: INSULATED METAL PANEL FASTENERS ARE GENERALLY EITHER SELF-DRILLING/SELF-TAPPING (ALSO KNOWN AS TEK SCREWS), OR SELF-TAPPING (ALSO KNOWN AS B POINT SCREWS).

TEK FASTENERS CONTAIN A BUILT-IN DRILL POINT, AND DO NOT REQUIRE PRE-DRILLING. THEY ARE THE QUICKEST AND EASIEST WAY TO ATTACH PANELS TO LIGHT-MEDIUM GAUGE SUPPORTS.

B POINT FASTENERS REQUIRE A TWO-STEP OPERATION: FIRST HOLES ARE PRE-DRILLED INTO THE PANEL AND STRUCTURAL SUPPORT WITH AN APPROPRIATE SIZED BIT, THEN THE FASTENER IS INSERTED INTO THE HOLE AND TIGHTENED. B POINTS ARE TYPICALLY USED TO ATTACH PANELS TO MEDIUM-HEAVY GAUGE SUPPORTS THAT ARE NOT PENETRABLE BY TEK FASTENERS. IT IS IMPORTANT THAT THE PRE-DRILLED HOLES ARE SIZED CORRECTLY FOR THE FASTENERS TO ACHIEVE PROPER PULLOUT VALUES.

BULB-TITE® RIVETS: ARE SIMILAR TO EXPANSION FASTENERS, AND ARE USED WHERE BACK FASTENING OF THE PANELS TO STRUCTURAL SUPPORTS IS REQUIRED. HOLES MUST BE PRE-DRILLED WITH A 5/16" DIAMETER. THE GRIP RANGE OF THE RIVETS MUST BE MATCHED TO THE THICKNESS OF THE STRUCTURAL SUPPORT TO ENSURE PROPER FASTENING.

APPLICATION:
COLD STORAGE

SEALANTS, FASTENERS &
CLOSURE MATERIAL

DRAWING NO:
CS-INFO-02

DATE:
NOV '21

REV:
00

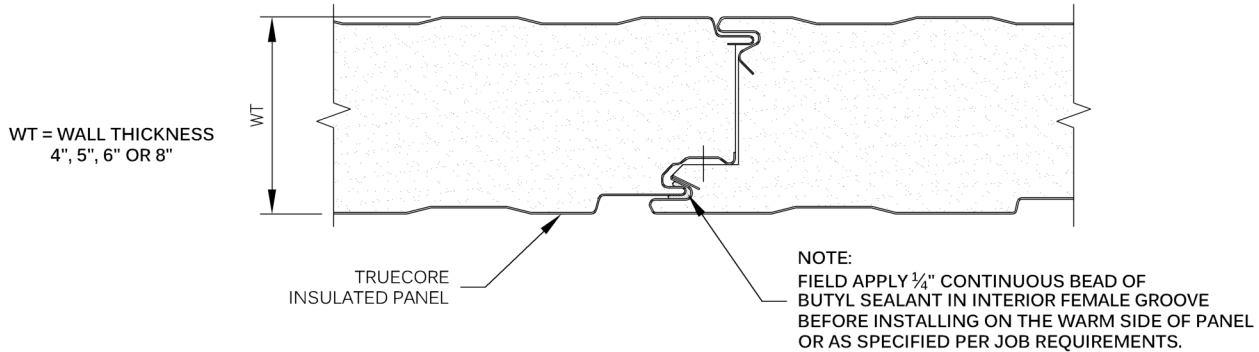

CF42
FLUTE/MESA OR LIGHT MESA

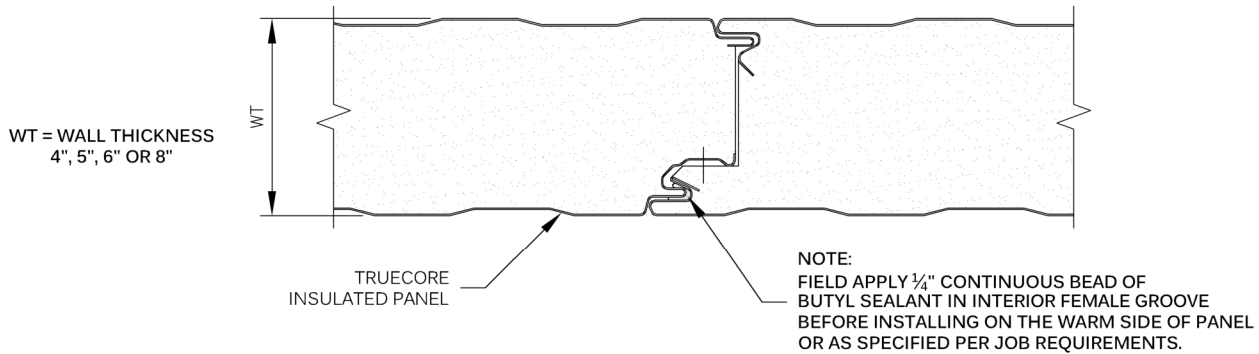

CF42
MESA/MESA OR MESA/LIGHT MESA

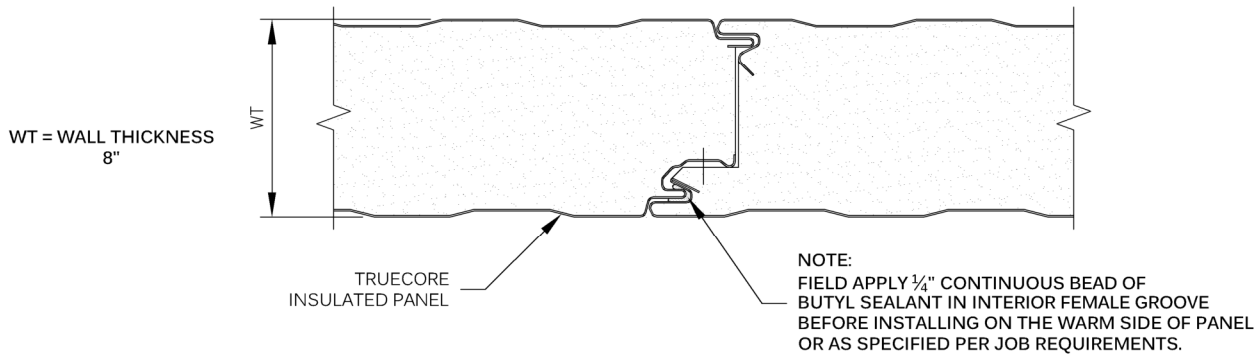

CF42
LIGHT MESA/LIGHT MESA
(INTERIOR ONLY)

APPLICATION:
COLD STORAGE

CF PANEL JOINT
FREEZER OR COOLER

DRAWING NO:
CS-PJ-01

DATE:
NOV '21

REV:
00

RT = ROOF THICKNESS
4", 5" OR 6"
(TYPICAL FOR COLD STORAGE)

2", 2 1/2" OR 3"
(PLEASE CONTACT
TECH. SERVICES)

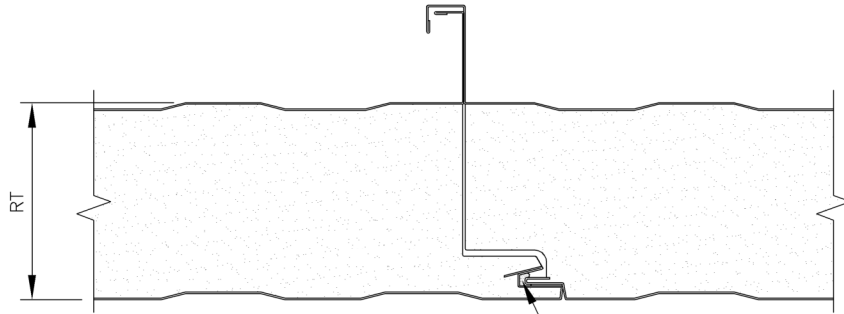

NOTE:
FIELD APPLIED 1/4" CONTINUOUS BEAD OF
BUTYL SEALANT IN INTERIOR FEMALE GROOVE
MAY BE REQUIRED IN COOLERS. PROJECT DESIGNER
RESPONSIBLE FOR STATING REQUIREMENTS.

CFR42 MESA/MESA

WT = WALL THICKNESS
4", 5", 6" OR 8"

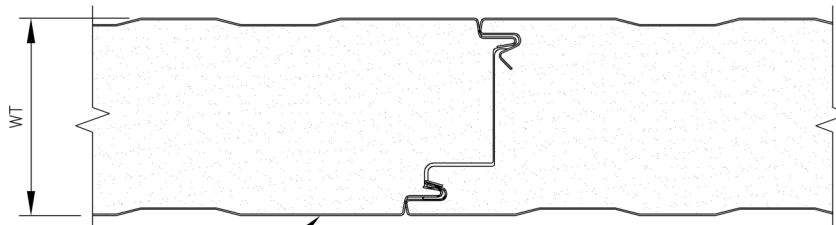

TRUECORE
INSULATED PANEL

CF45 MESA/MESA OR LIGHT MESA/LIGHT MESA

APPLICATION:
COLD STORAGE

CFR AND CF45 PANEL JOINT
FREEZER OR COOLER

DRAWING NO:
CS-PJ-02

DATE:
NOV '21

REV:
00

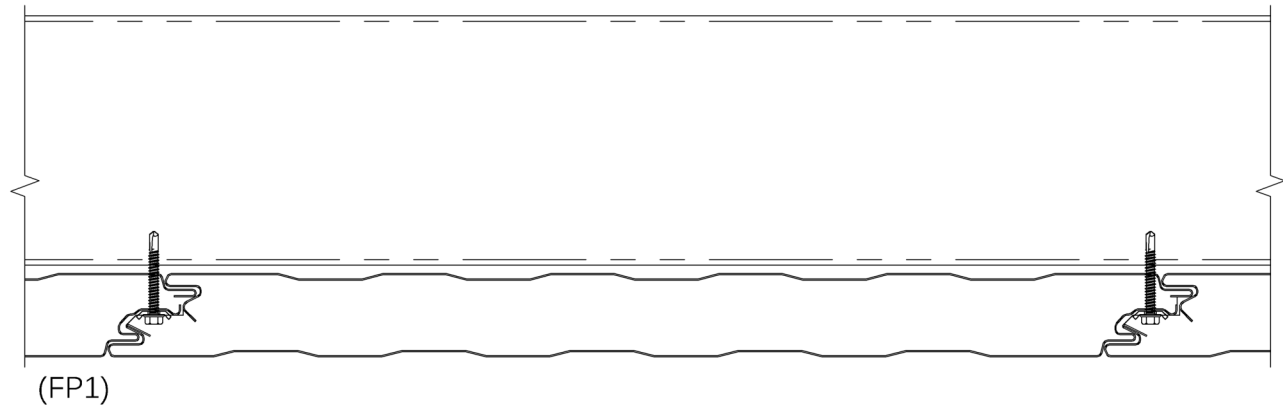

FASTENING PATTERN 1
SIDE JOINT FASTENING

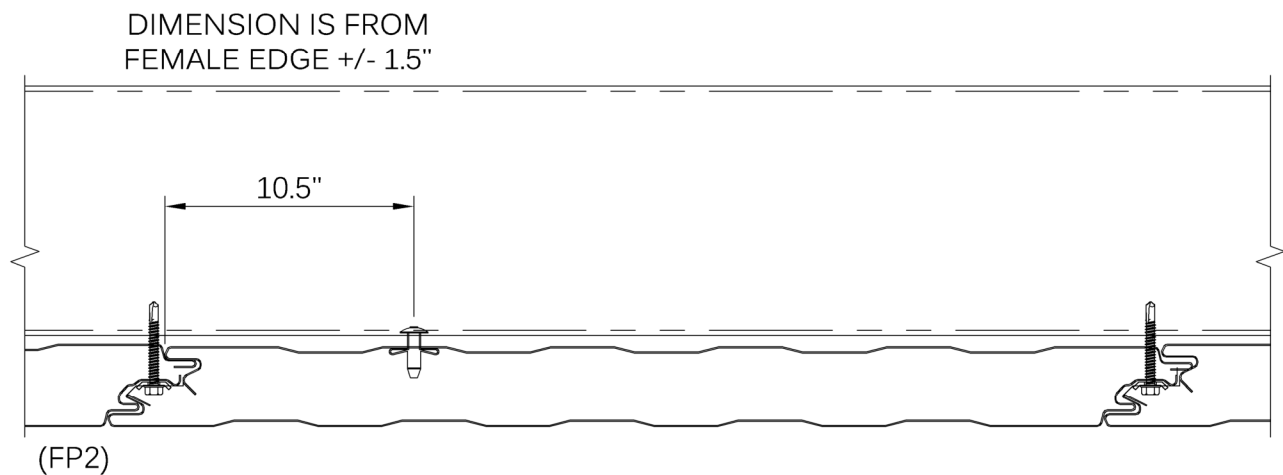

FASTENING PATTERN 2
SIDE JOINT FASTENING
AND ONE DOME HEAD BULB-TITE® RIVET

INSTALL RIVET THROUGH GIRT FLANGE INTO
MESA WHERE THE SKIN MAKES CONTACT
WITH THE STEEL

(CONSULT FACTORY FOR FASTENER REQUIREMENTS NEEDED TO
MEET SPECIFIC LOAD REQUIREMENTS)

APPLICATION:
COLD STORAGE

FASTENING PATTERN
FP 1-2

DRAWING NO:
CS-FP-1-2

DATE:
NOV '21

REV:
00

DIMENSION IS FROM
FEMALE EDGE +/- 1.5"

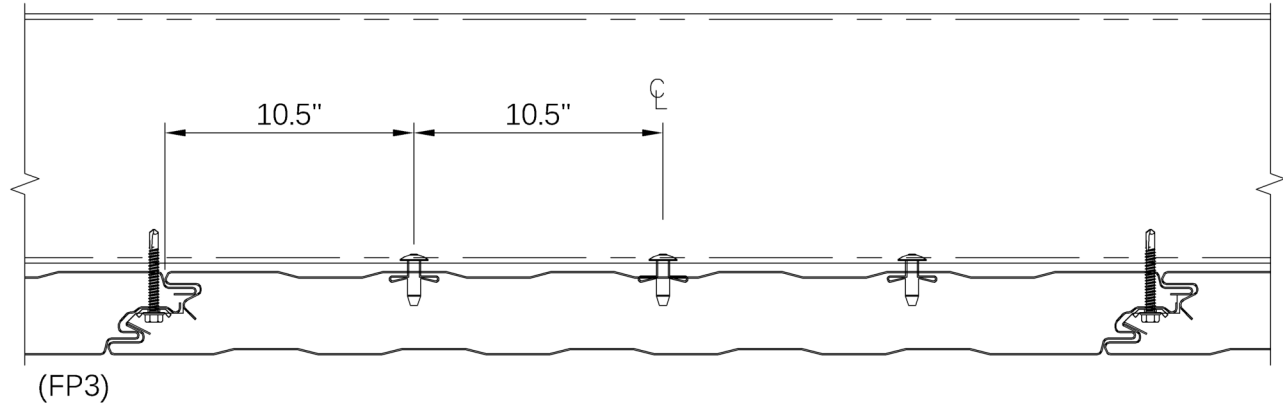

FASTENING PATTERN 3
SIDE JOINT FASTENING
AND TWO DOME HEAD BULB-TITE® RIVETS

INSTALL RIVET THROUGH GIRT FLANGE INTO
MESA WHERE THE SKIN MAKES CONTACT
WITH THE STEEL

DIMENSION IS FROM
FEMALE EDGE +/- 1.5"

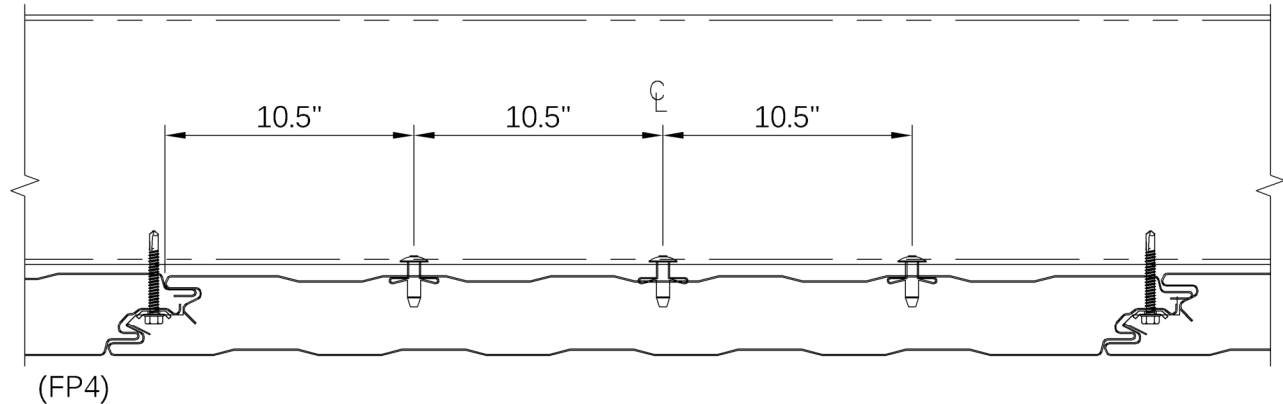

FASTENING PATTERN 4
SIDE JOINT FASTENING
WITH THREE DOME HEAD BULB-TITE® RIVETS

INSTALL RIVET THROUGH GIRT FLANGE INTO
MESA WHERE THE SKIN MAKES CONTACT
WITH THE STEEL

(CONSULT FACTORY FOR FASTENER REQUIREMENTS NEEDED TO
MEET SPECIFIC LOAD REQUIREMENTS)

APPLICATION:
COLD STORAGE

FASTENING PATTERN
FP 3-4

DRAWING NO:
CS-FP-3-4

DATE:
NOV '21

REV:
00

DIMENSION IS FROM
FEMALE EDGE +/- 1.5"

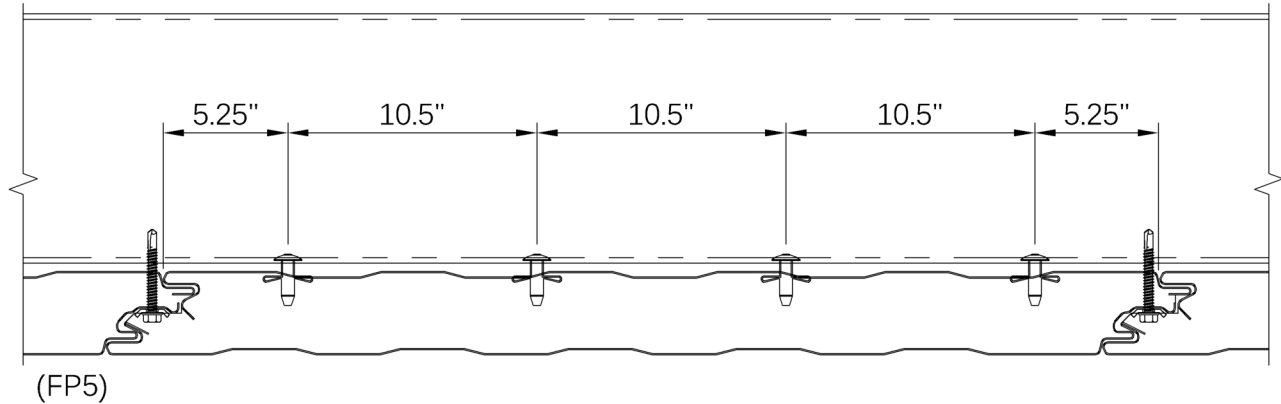

FASTENING PATTERN 5
SIDE JOINT FASTENING
AND BACK FASTENING WITH
FOUR DOME HEAD BULB-TITE® RIVETS

INSTALL RIVET THROUGH GIRT FLANGE INTO
MESA WHERE THE SKIN MAKES CONTACT
WITH THE STEEL

DIMENSION IS FROM
FEMALE EDGE +/- 1.5"

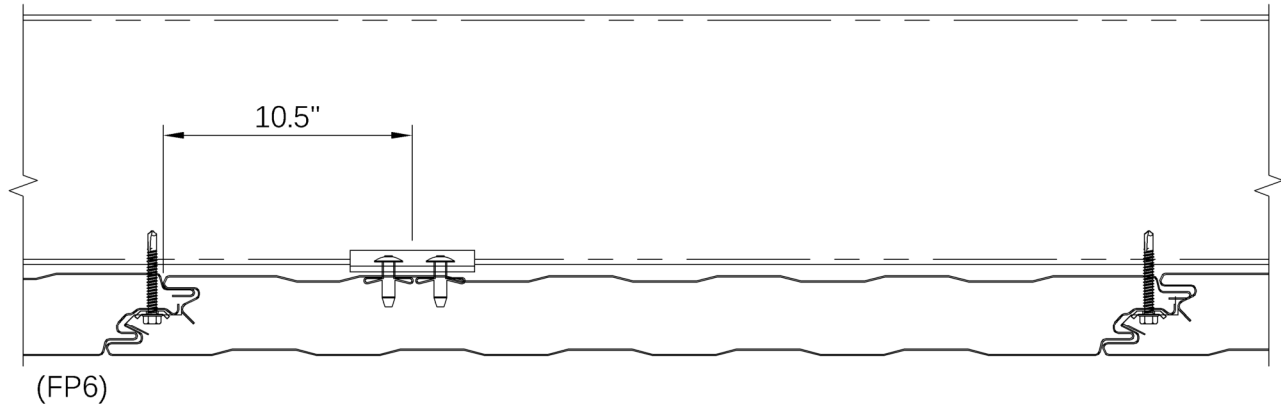

FASTENING PATTERN 6
SIDE JOINT FASTENING
AND ONE GIRT CLIP WITH TWO DOME HEAD
BULB-TITE® RIVETS

INSTALL RIVET THROUGH GIRT FLANGE INTO
MESA WHERE THE SKIN MAKES CONTACT
WITH THE STEEL

(CONSULT FACTORY FOR FASTENER REQUIREMENTS NEEDED TO
MEET SPECIFIC LOAD REQUIREMENTS)

APPLICATION:
COLD STORAGE

FASTENING PATTERN
FP 5-6

DRAWING NO:
CS-FP-5-6

DATE:
NOV '21

REV:
00

DIMENSION IS FROM
FEMALE EDGE +/- 1.5"

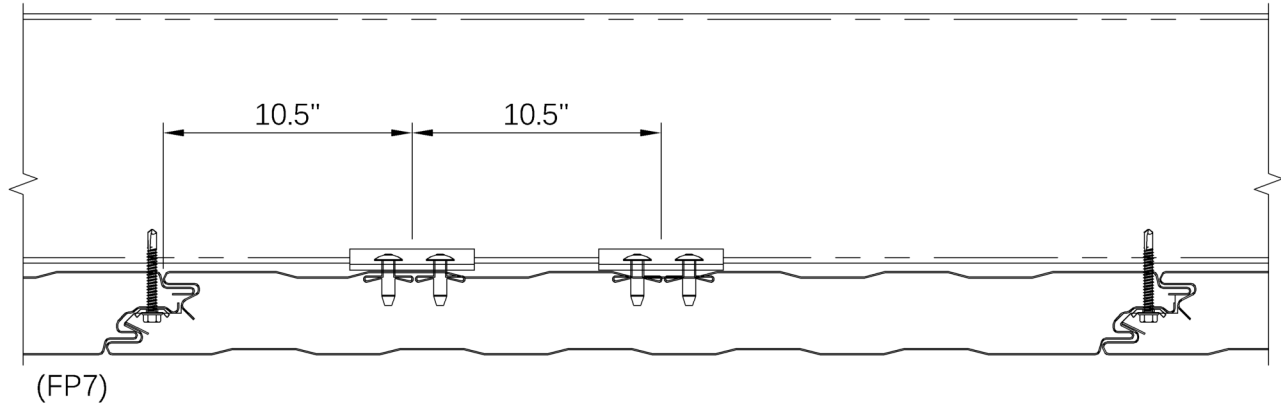

FASTENING PATTERN 7
SIDE JOINT FASTENING
AND TWO GIRT CLIPS WITH FOUR DOME HEAD
BULB-TITE® RIVETS

INSTALL RIVET THROUGH GIRT FLANGE INTO
MESA WHERE THE SKIN MAKES CONTACT
WITH THE STEEL

DIMENSION IS FROM
FEMALE EDGE +/- 1.5"

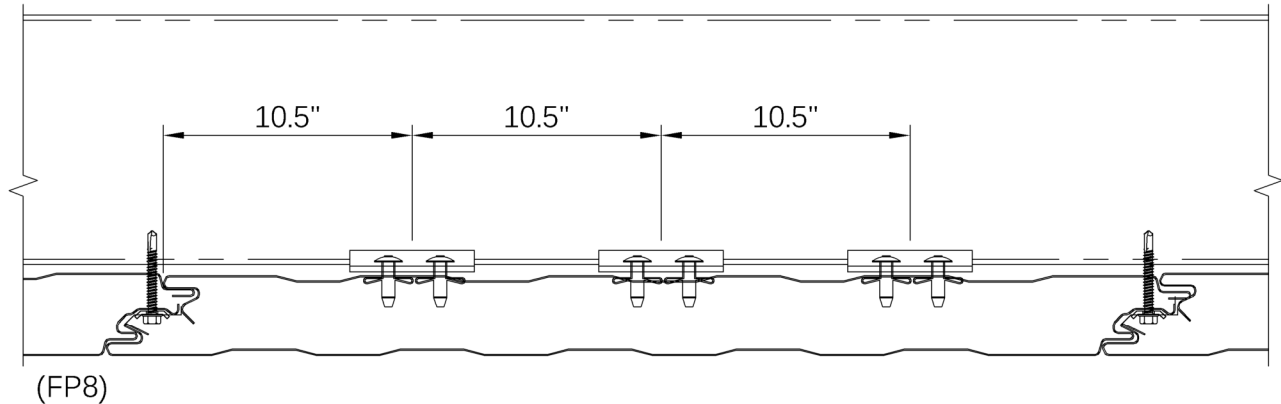

FASTENING PATTERN 8
SIDE JOINT FASTENING
WITH THREE GIRT CLIPS WITH SIX DOME HEAD
BULB-TITE® RIVETS

INSTALL RIVET THROUGH GIRT FLANGE INTO
MESA WHERE THE SKIN MAKES CONTACT
WITH THE STEEL

(CONSULT FACTORY FOR FASTENER REQUIREMENTS NEEDED TO
MEET SPECIFIC LOAD REQUIREMENTS)

APPLICATION:
COLD STORAGE

FASTENING PATTERN
FP 7-8

DRAWING NO:
CS-FP-7-8

DATE:
NOV '21

REV:
00

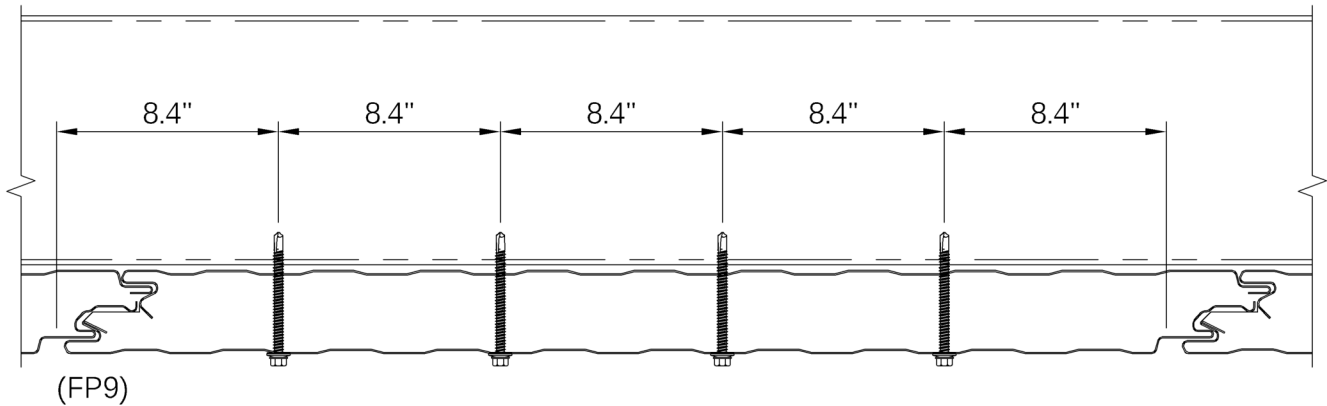

FASTENING PATTERN 9
WITH FOUR SELF-TAPPING
SCREWS WITH MIN. 20 GA.
NEOPRENE BONDED WASHER

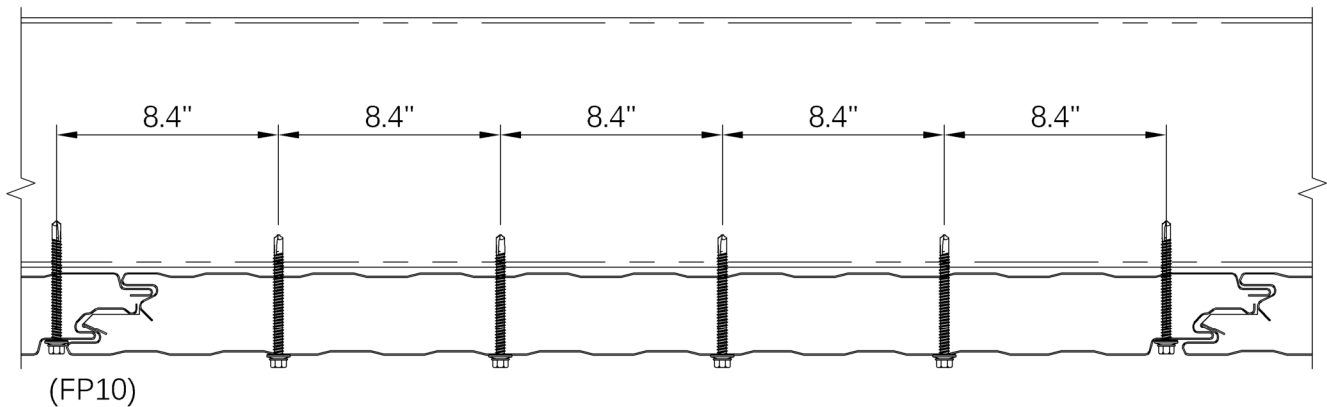

FASTENING PATTERN 10
WITH FIVE SELF-TAPPING
SCREWS WITH MIN. 20 GA.
NEOPRENE BONDED WASHER

(CONSULT FACTORY FOR FASTENER REQUIREMENTS NEEDED TO
MEET SPECIFIC LOAD REQUIREMENTS)

APPLICATION:
COLD STORAGE

FASTENING PATTERN
FP 9-10

DRAWING NO:
CS-FP-9-10

DATE:
NOV '21

REV:
00

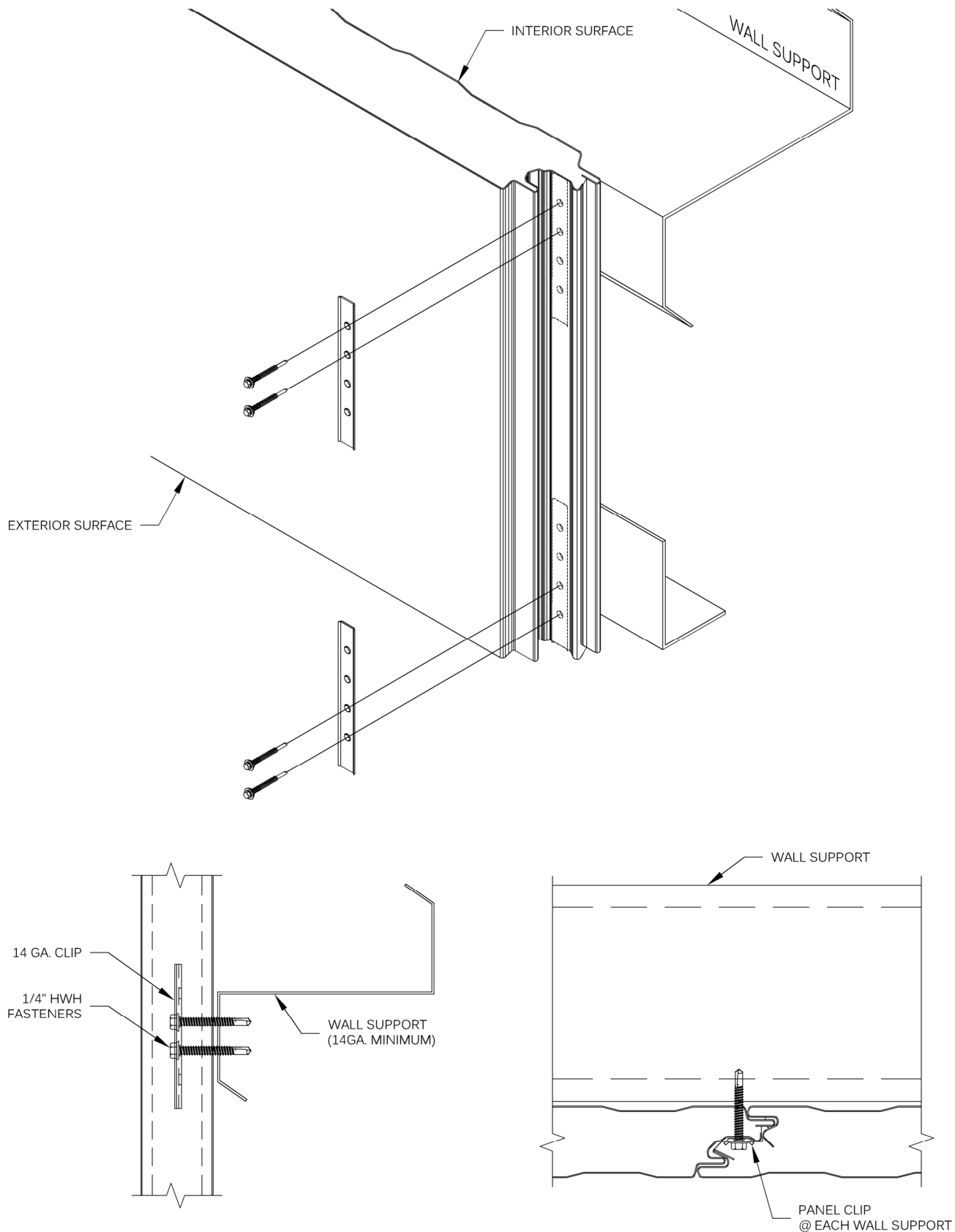

APPLICATION:
COLD STORAGE

**PANEL ATTACHMENT - LIGHT GAUGE
SIDE JOINT ONLY**

DRAWING NO:
CS-FSTN-01A

DATE:
NOV '21

REV:
00

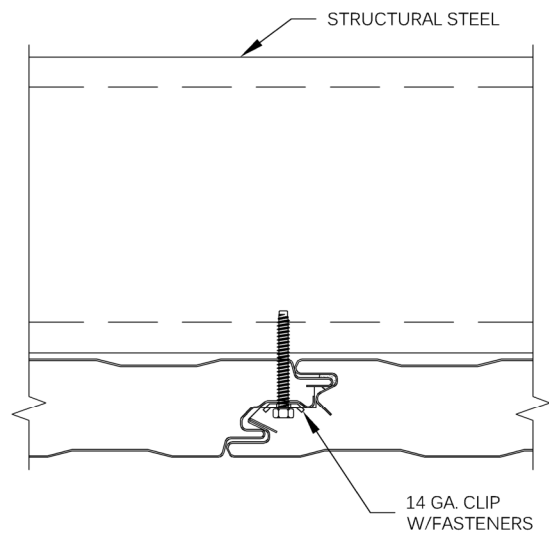
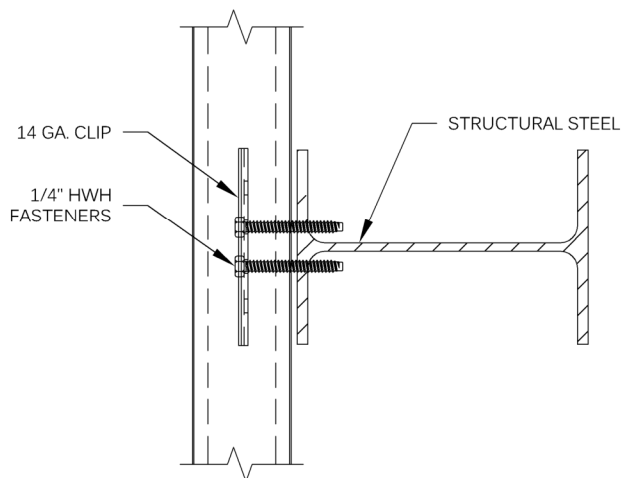
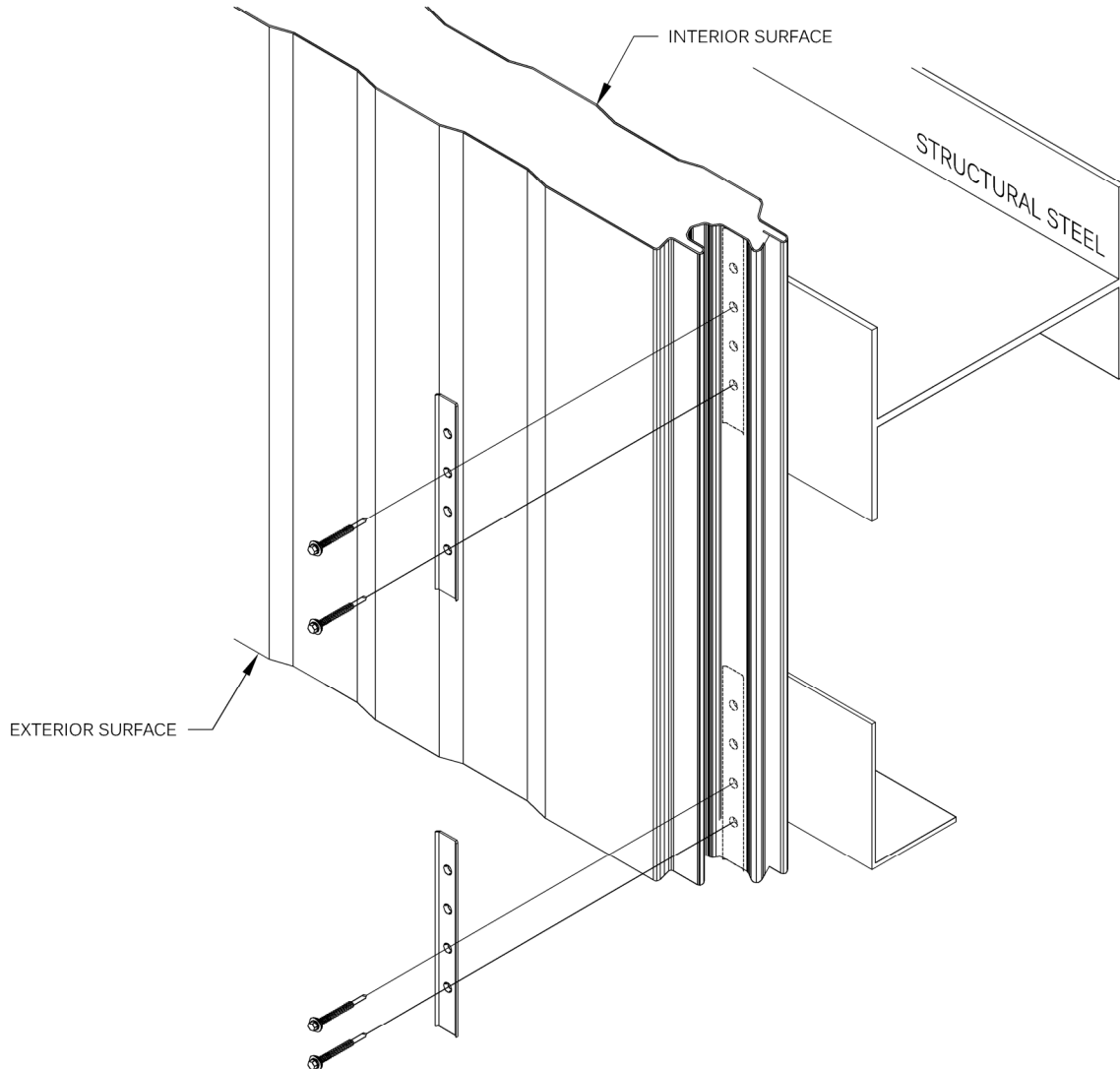

APPLICATION:
COLD STORAGE

PANEL ATTACHMENT - HEAVY GAUGE
SIDE JOINT ONLY

DRAWING NO:
CS-FSTN-01B

DATE:
NOV '21

REV:
00

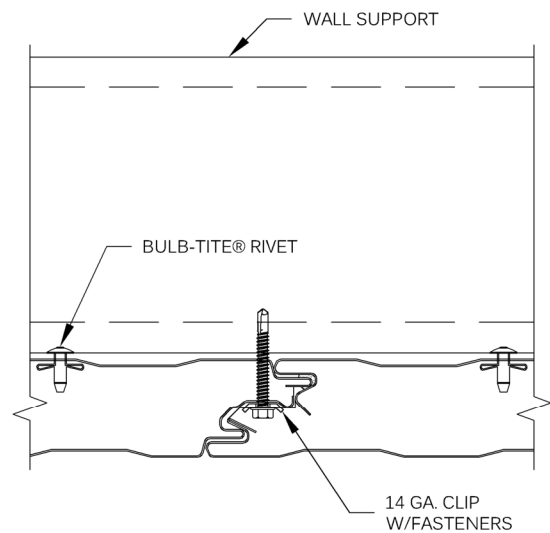
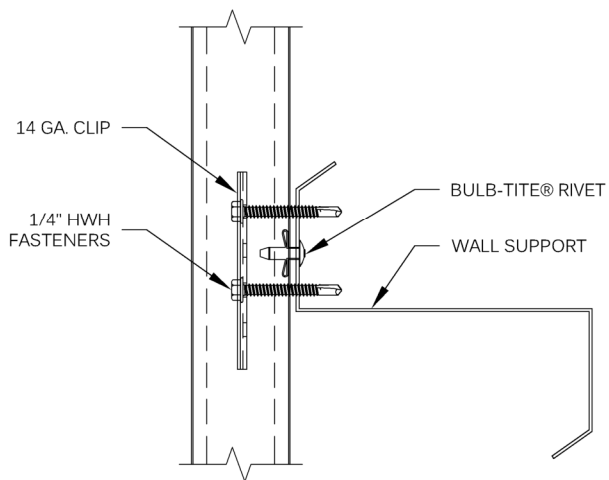
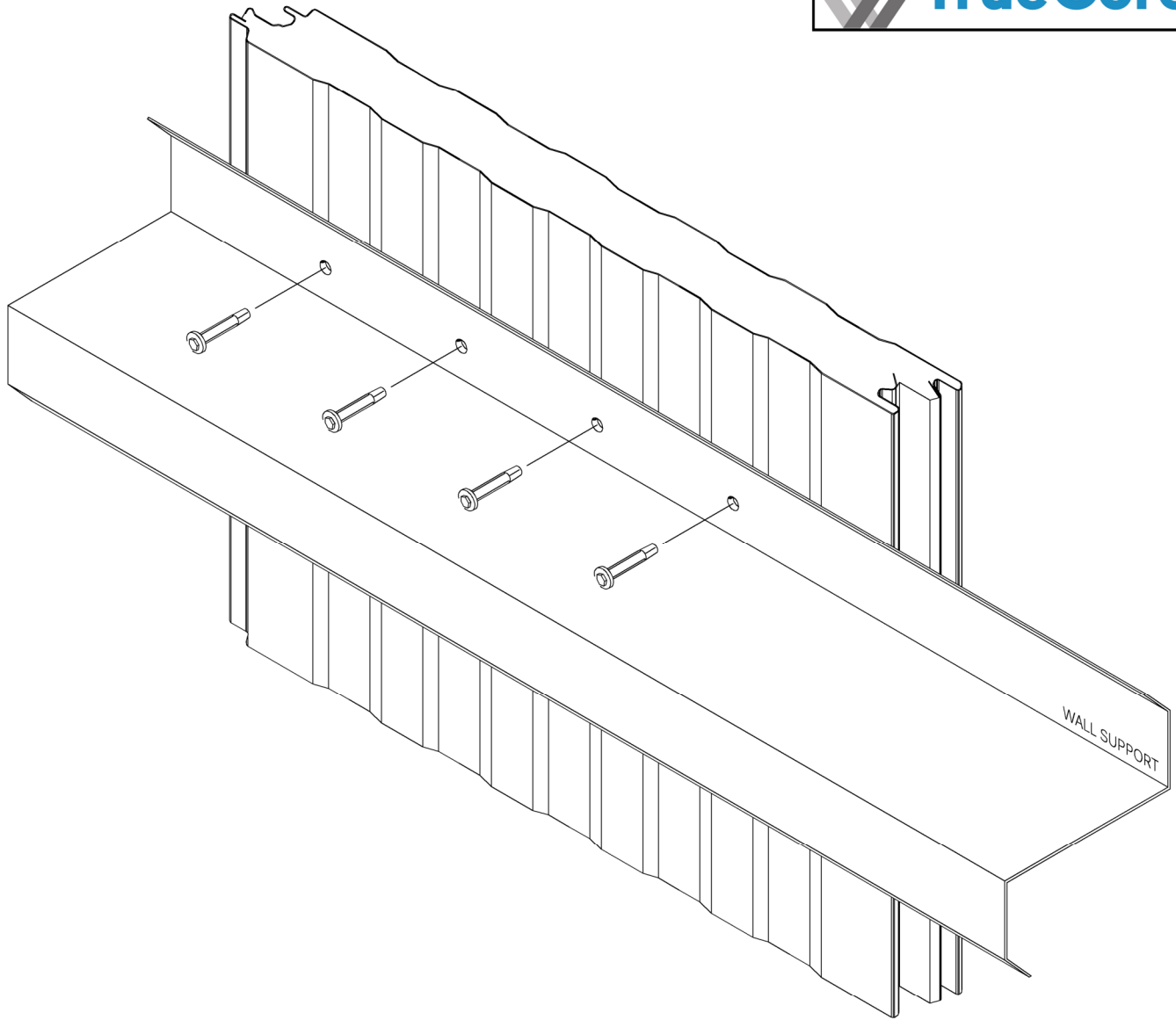

APPLICATION:
COLD STORAGE

PANEL ATTACHMENT - LIGHT GAUGE
SIDE JOINT AND BULB-TITE

DRAWING NO:
CS-FSTN-01C

DATE:
NOV '21

REV:
00

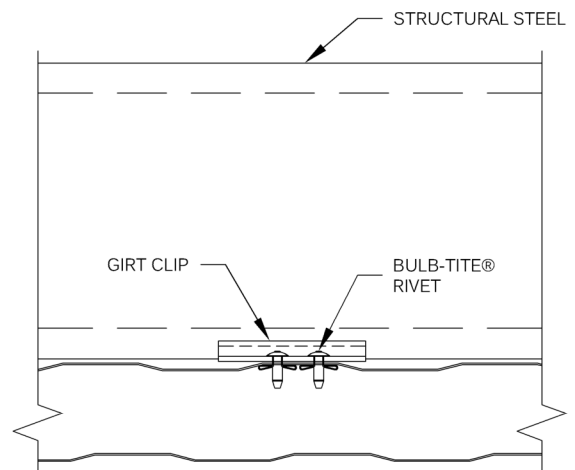
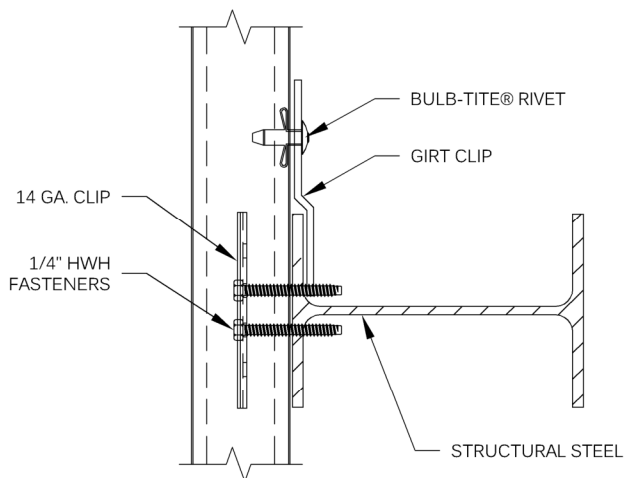
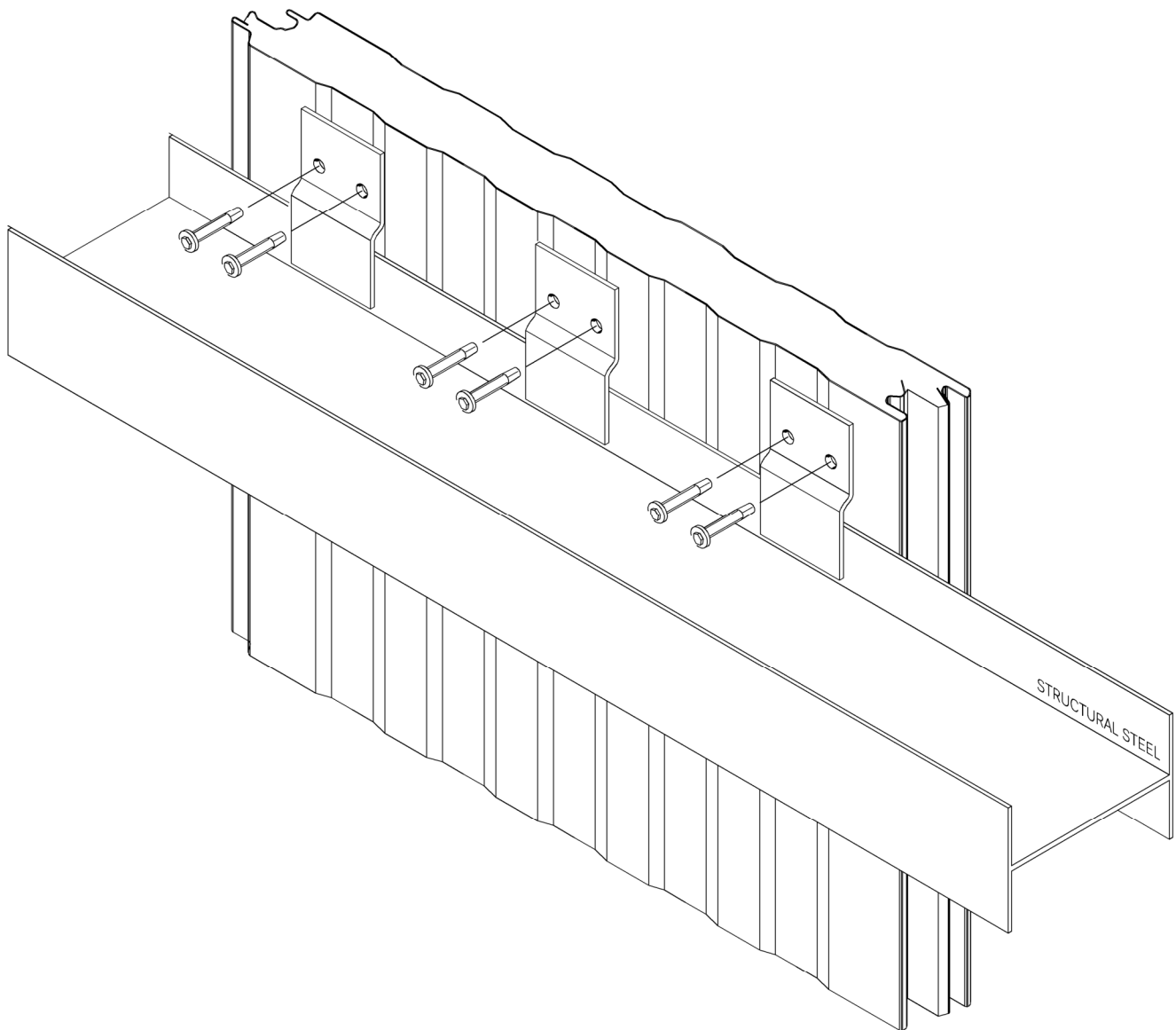

APPLICATION:
COLD STORAGE

PANEL ATTACHMENT - HEAVY GAUGE
SIDE JOINT AND
GIRT CLIPS W/BULB-TITE

DRAWING NO:
CS-FSTN-01D

DATE:
NOV '21

REV:
00

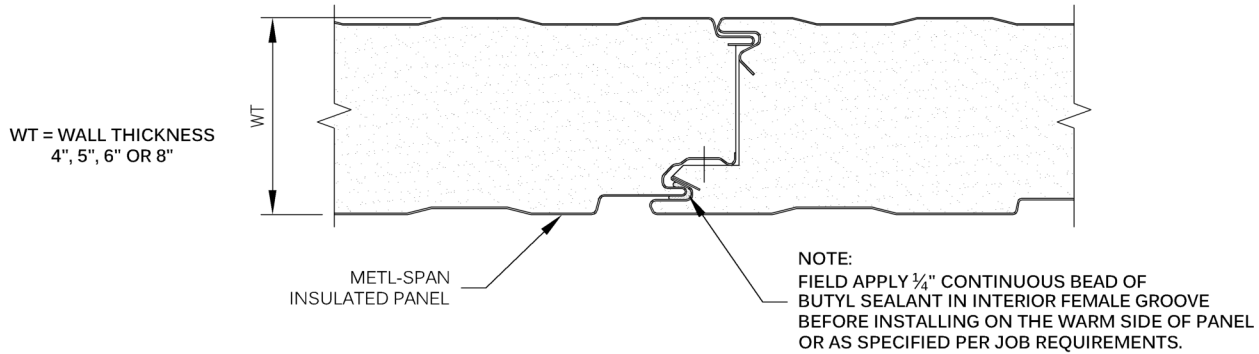

CF42
FLUTE/MESA OR LIGHT MESA

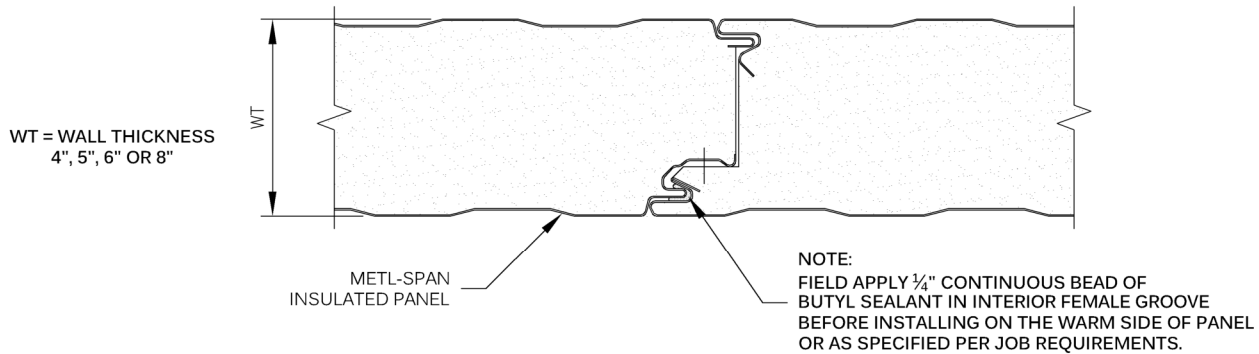

CF42
MESA/MESA OR MESA/LIGHT MESA

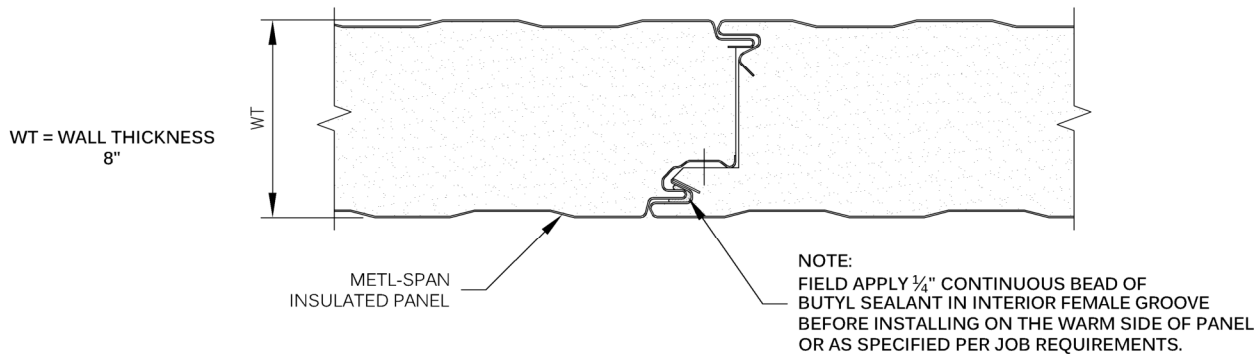

CF42
LIGHT MESA/LIGHT MESA
(INTERIOR ONLY)

APPLICATION:
COLD STORAGE

CF PANEL JOINT
FREEZER OR COOLER

DRAWING NO:
CS-PJ-01

DATE:
NOV '21

REV:
00

RT = ROOF THICKNESS
4", 5" OR 6"
(TYPICAL FOR COLD STORAGE)

2", 2 1/2" OR 3"
(PLEASE CONTACT
TECH. SERVICES)

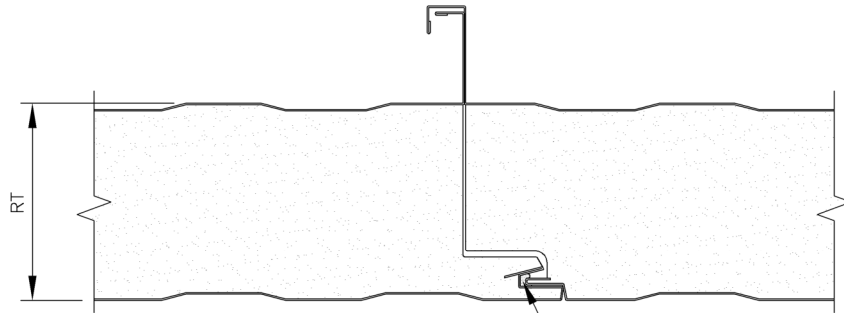

NOTE:
FIELD APPLIED 1/4" CONTINUOUS BEAD OF
BUTYL SEALANT IN INTERIOR FEMALE GROOVE
MAY BE REQUIRED IN COOLERS. PROJECT DESIGNER
RESPONSIBLE FOR STATING REQUIREMENTS.

CFR42 MESA/MESA

WT = WALL THICKNESS
4", 5", 6" OR 8"

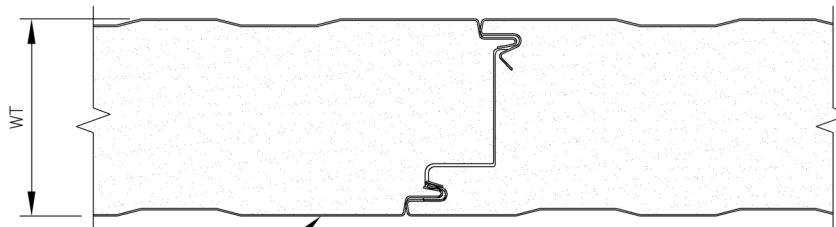

METL-SPAN
INSULATED PANEL

CF45 MESA/MESA OR LIGHT MESA/LIGHT MESA

APPLICATION:
COLD STORAGE

CFR PANEL JOINT
FREEZER OR COOLER

DRAWING NO:
CS-PJ-02

DATE:
NOV '21

REV:
00

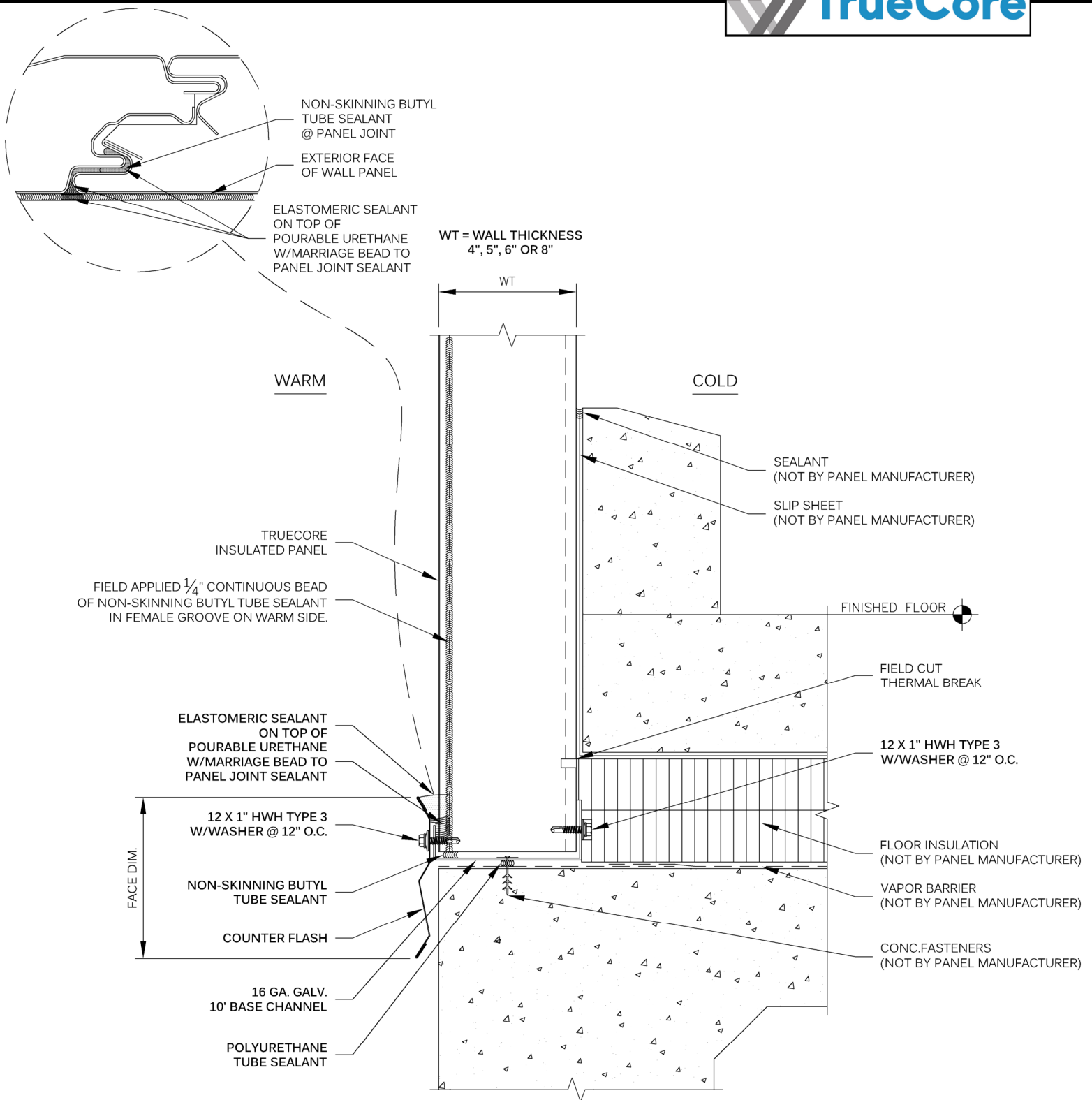

REFER TO SHEET "CS-INFO" FOR ADDITIONAL INFORMATION REGARDING THE APPLICATION OF SEALANTS, FASTENERS AND CLOSURE MATERIALS.

APPLICATION:
COLD STORAGE

BASE
FREEZER OR COOLER

DRAWING NO:
CS-BE-01

DATE:
NOV '21

REV:
00

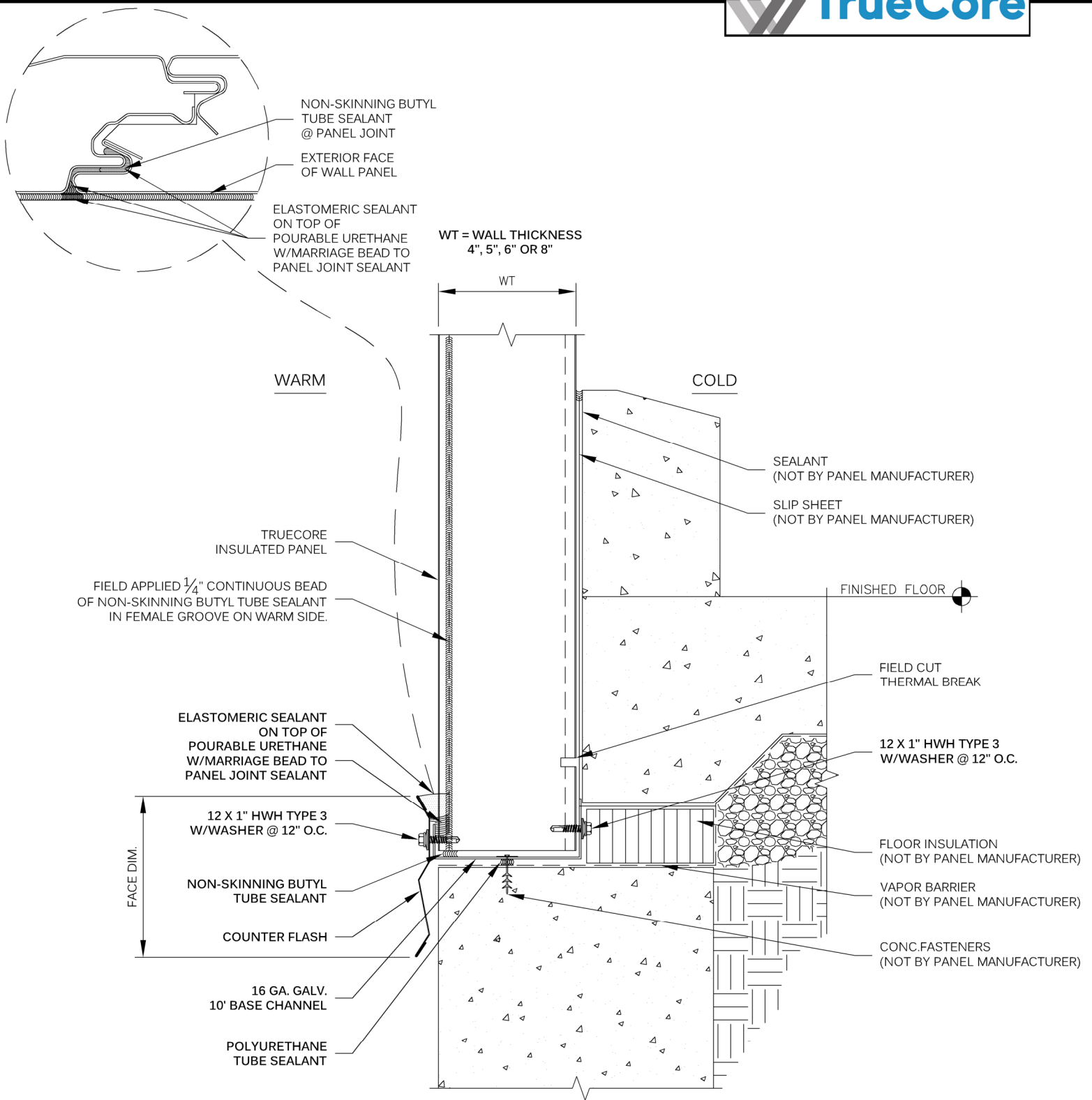

REFER TO SHEET "CS-INFO" FOR ADDITIONAL INFORMATION REGARDING THE APPLICATION OF SEALANTS, FASTENERS AND CLOSURE MATERIALS.

APPLICATION:
COLD STORAGE

BASE
COOLER

DRAWING NO:
CS-BE-02

DATE:
NOV '21

REV:
00

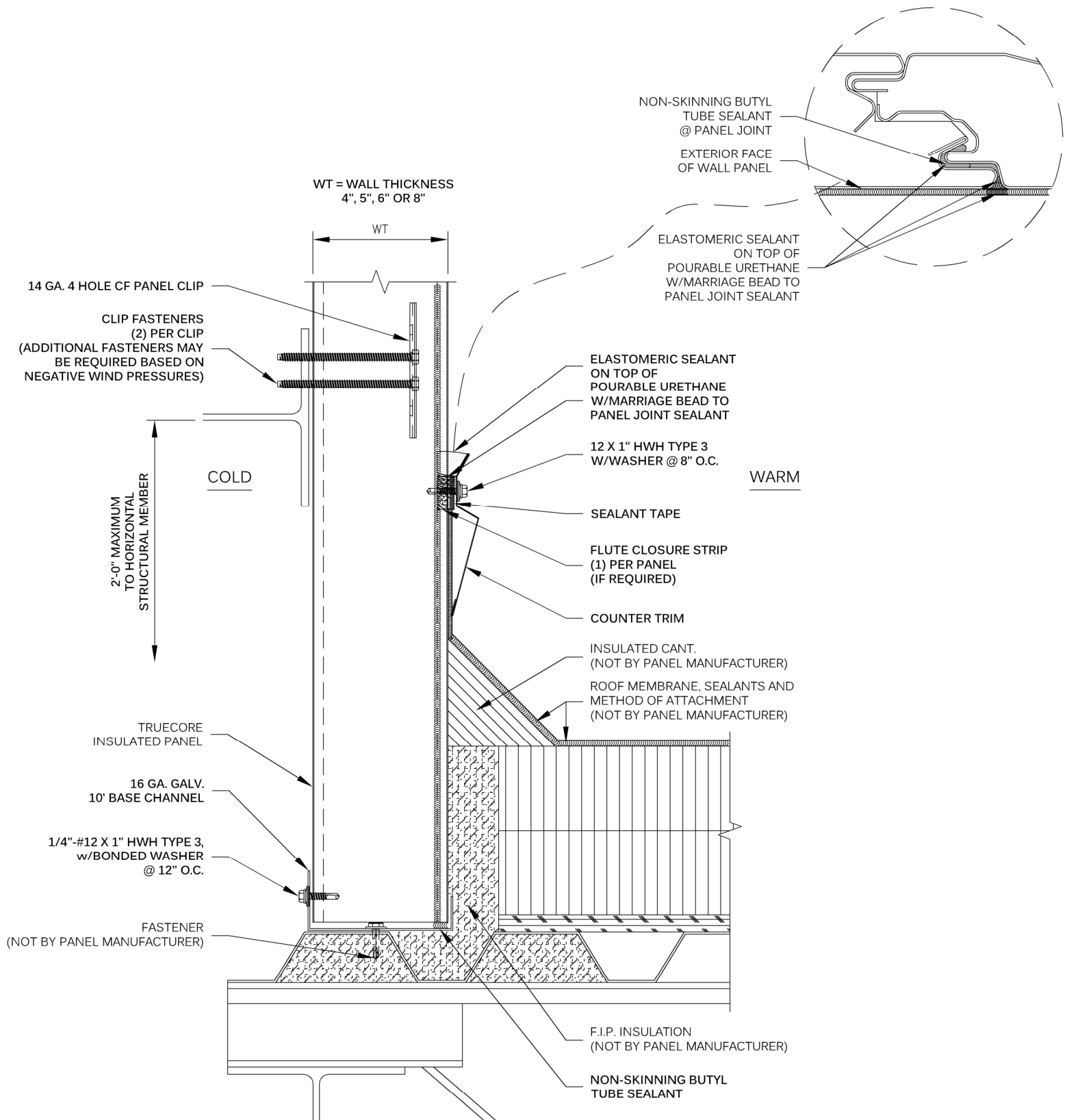

REFER TO SHEET "CS-INFO" FOR ADDITIONAL INFORMATION REGARDING THE APPLICATION OF SEALANTS, FASTENERS AND CLOSURE MATERIALS.

APPLICATION:
COLD STORAGE

LOW ROOF/HIGH WALL
INTERSECT W/CHANNEL
FREEZER OR COOLER

DRAWING NO:
CS-BE-03A

DATE:
NOV '21

REV:
00

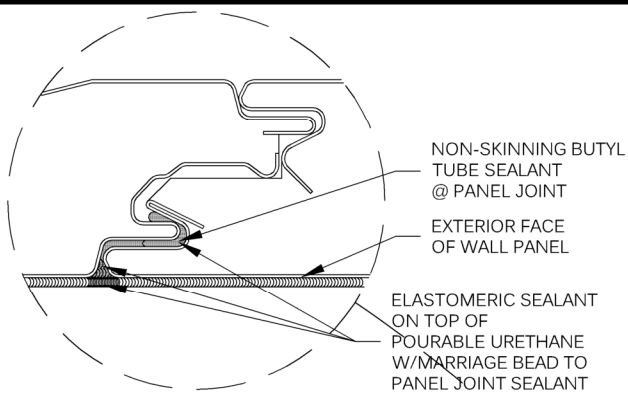

NOTE:
DUE TO THE LACK OF PERIMETER
INSULATION, CONDENSATION
MAY OCCUR ON THE WARM SIDE

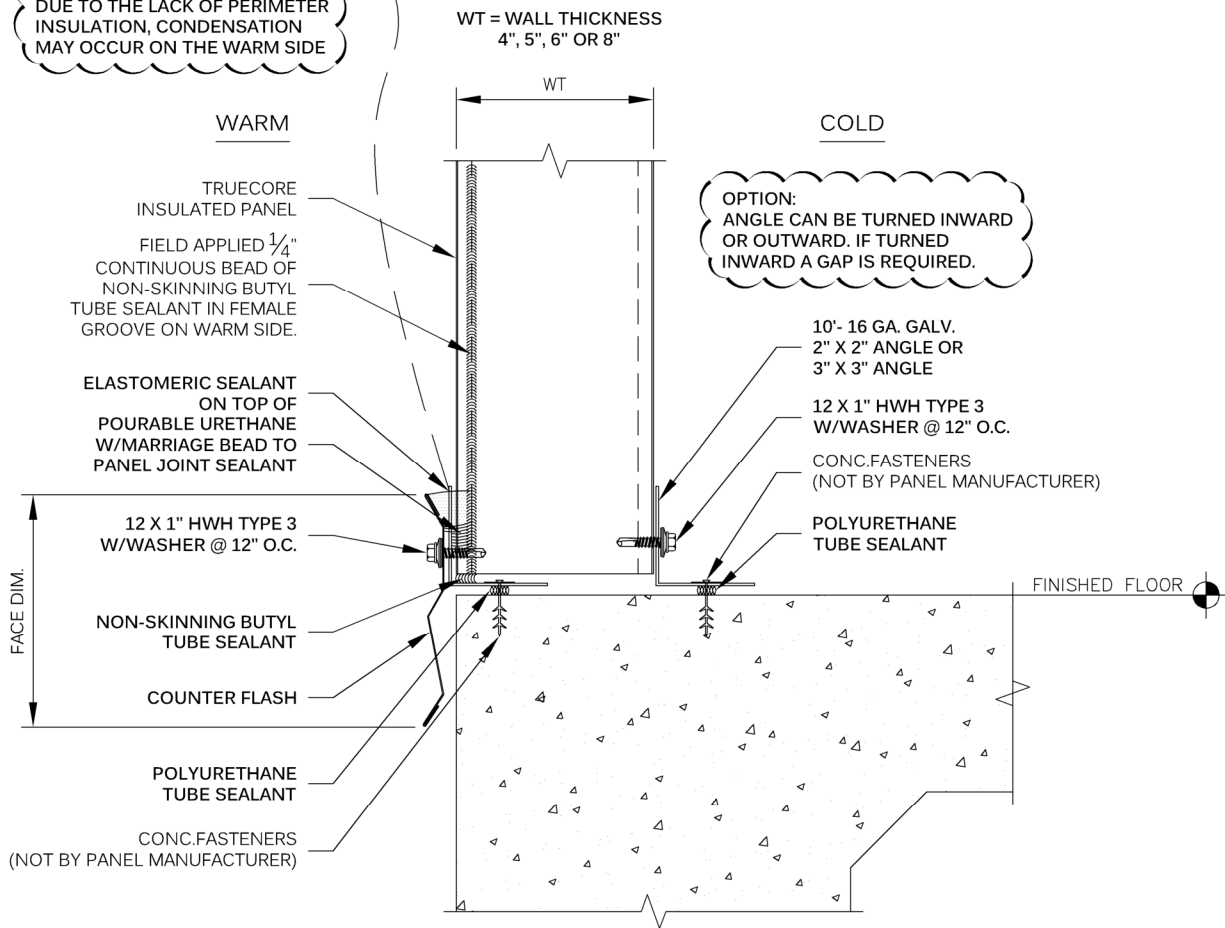

REFER TO SHEET "CS-INFO" FOR ADDITIONAL INFORMATION
REGARDING THE APPLICATION OF SEALANTS, FASTENERS
AND CLOSURE MATERIALS.

APPLICATION:
COLD STORAGE

BASE
COOLER

DRAWING NO:
CS-BE-04

DATE:
NOV '21

REV:
00

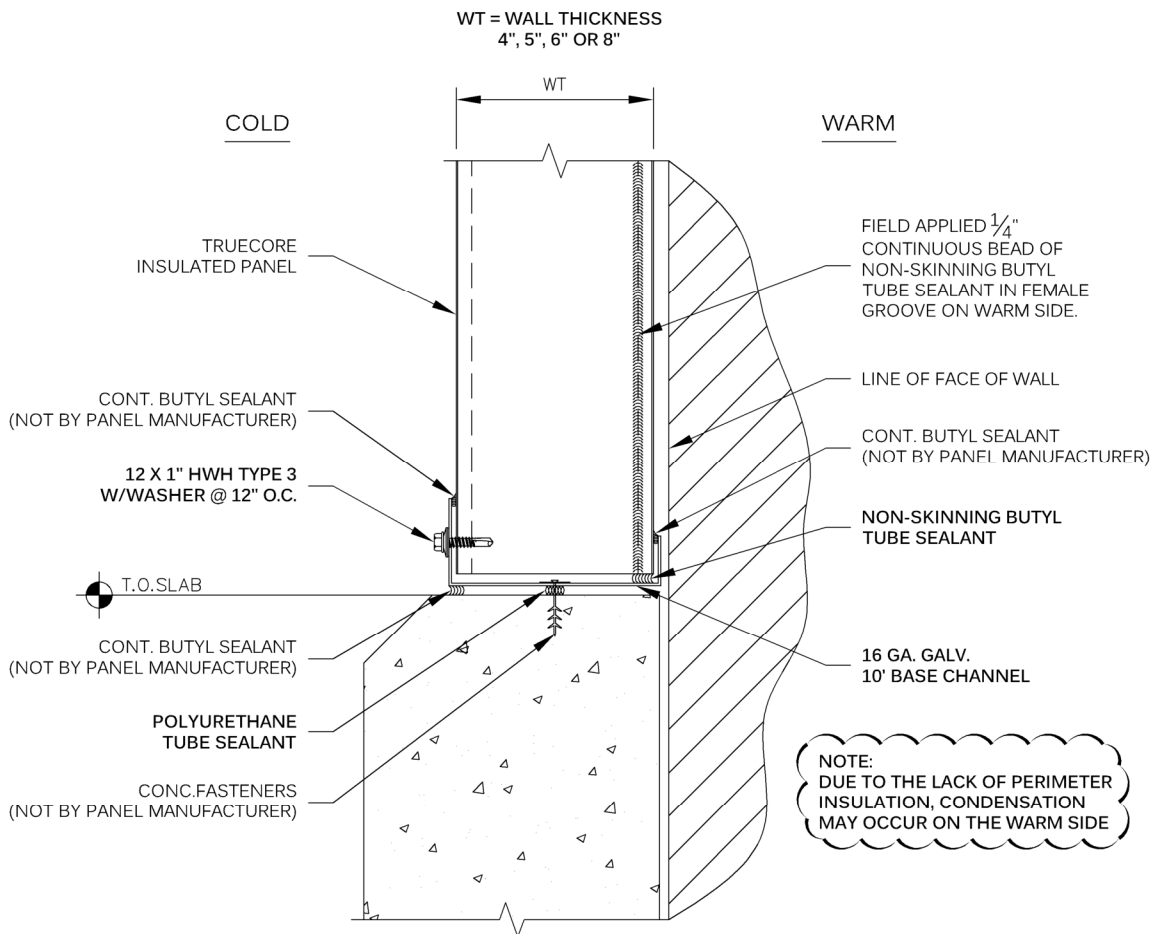

REFER TO SHEET "CS-INFO" FOR ADDITIONAL INFORMATION
REGARDING THE APPLICATION OF SEALANTS, FASTENERS
AND CLOSURE MATERIALS.

APPLICATION:
COLD STORAGE

BASE
W/OUT INSULATION
COOLER

DRAWING NO:
CS-BE-05

DATE:
NOV '21

REV:
00

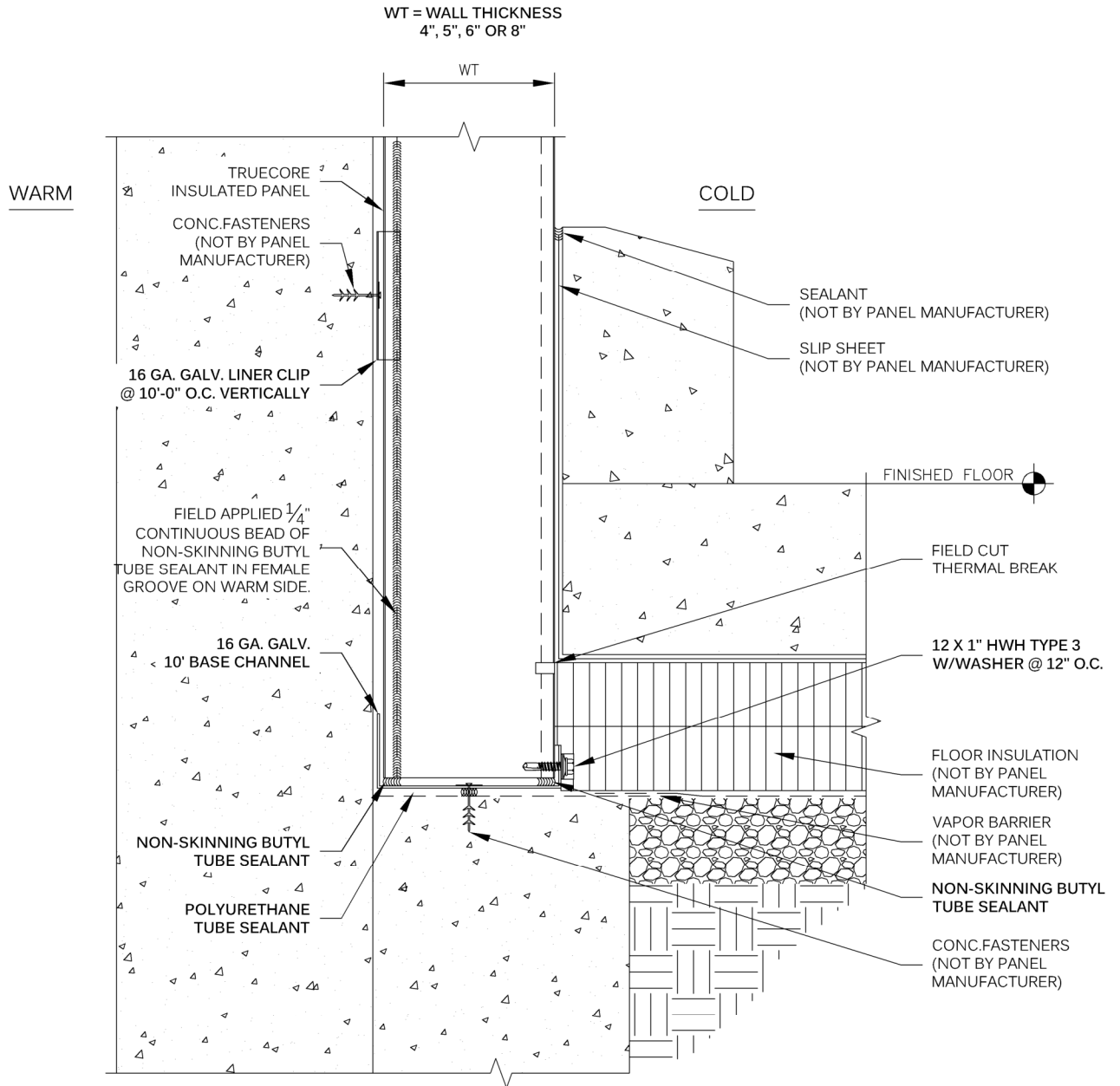

REFER TO SHEET "CS-INFO" FOR ADDITIONAL INFORMATION
REGARDING THE APPLICATION OF SEALANTS, FASTENERS
AND CLOSURE MATERIALS.

APPLICATION:
COLD STORAGE

BASE
@ LINER WALL W/CHANNEL
FREEZER

DRAWING NO:
CS-BL-01

DATE:
NOV '21

REV:
00

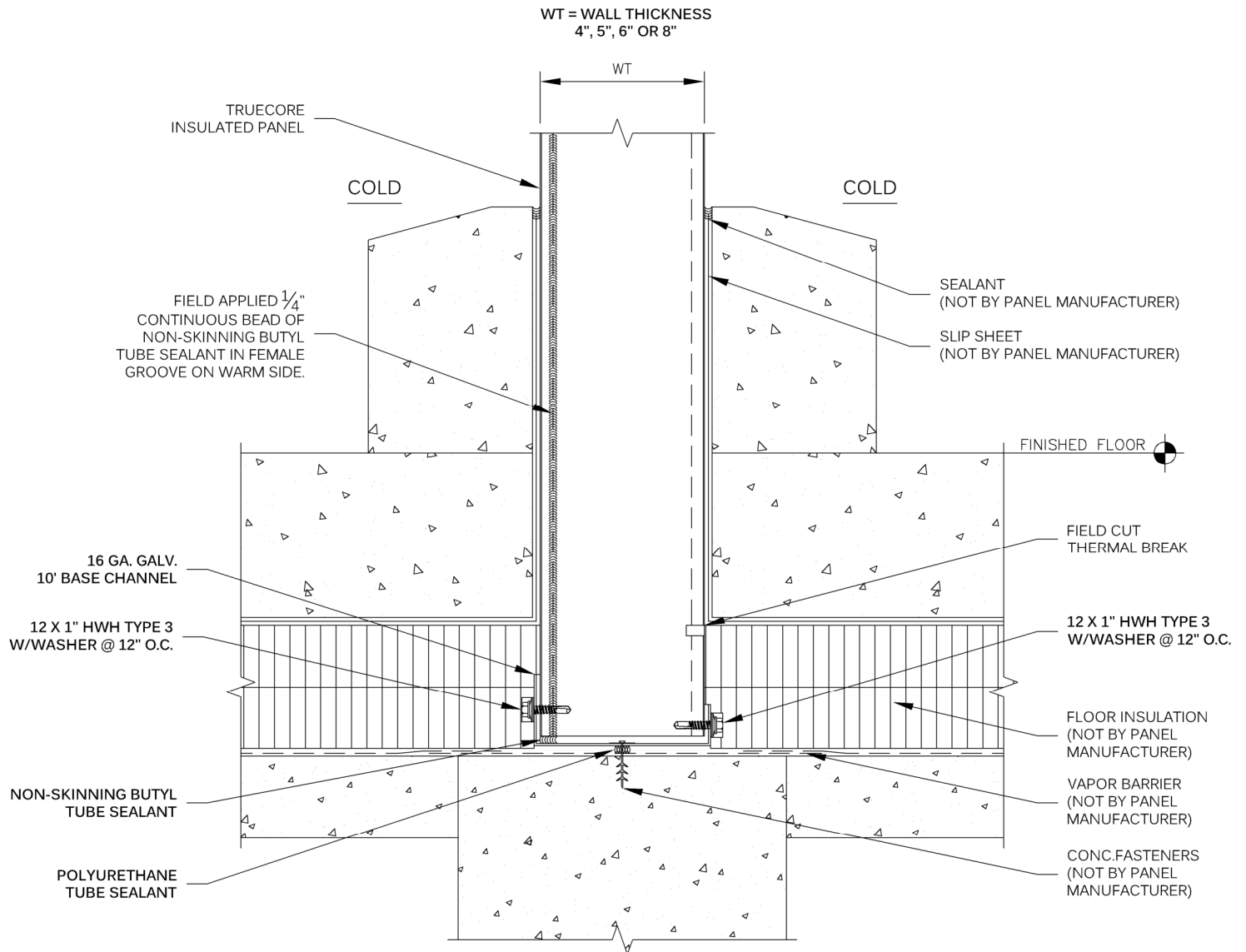

REFER TO SHEET "CS-INFO" FOR ADDITIONAL INFORMATION
REGARDING THE APPLICATION OF SEALANTS, FASTENERS
AND CLOSURE MATERIALS.

APPLICATION:
COLD STORAGE

BASE
W/CHANNEL
FREEZER/FREEZER

DRAWING NO:
CS-BP-01

DATE:
NOV '21

REV:
00

WT = WALL THICKNESS
4", 5", 6" OR 8"

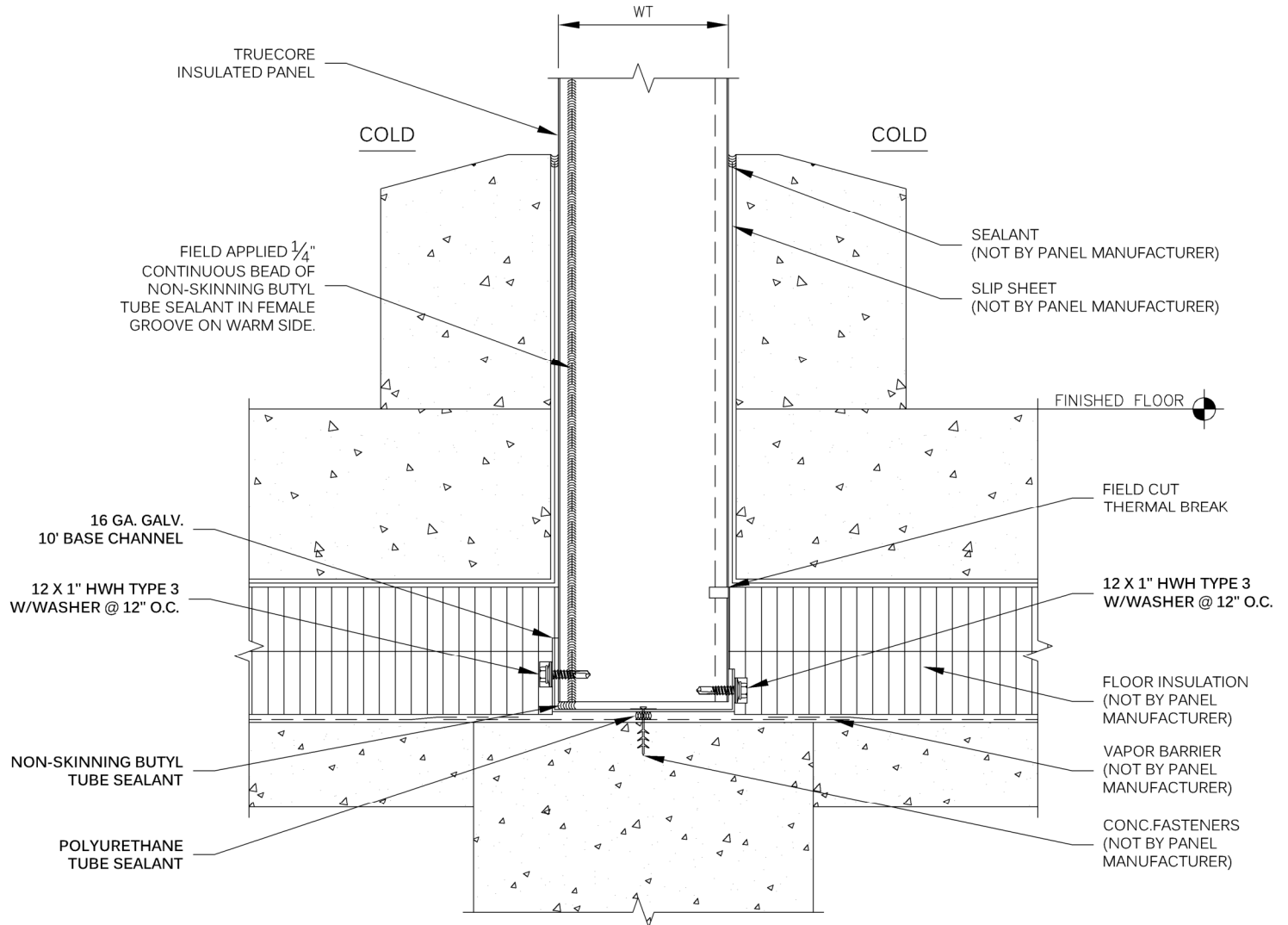

REFER TO SHEET "CS-INFO" FOR ADDITIONAL INFORMATION
REGARDING THE APPLICATION OF SEALANTS, FASTENERS
AND CLOSURE MATERIALS.

APPLICATION:
COLD STORAGE

BASE
W/ANGLE
FREEZER/FREEZER

DRAWING NO:
CS-BP-01A

DATE:
NOV '21

REV:
00

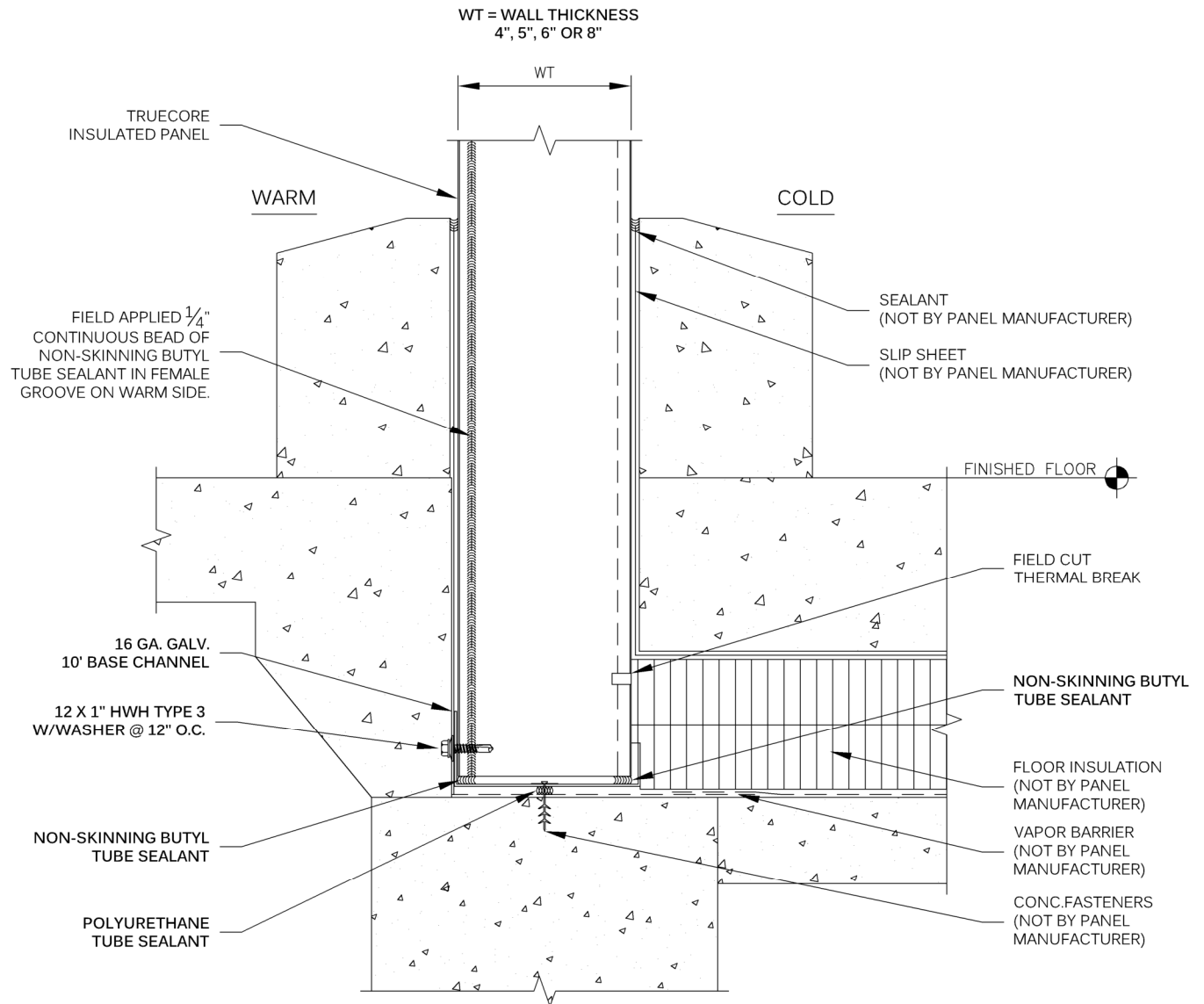

REFER TO SHEET "CS-INFO" FOR ADDITIONAL INFORMATION REGARDING THE APPLICATION OF SEALANTS, FASTENERS AND CLOSURE MATERIALS.

APPLICATION:
COLD STORAGE

BASE
W/CHANNEL
FREEZER/FREEZER

DRAWING NO:
CS-BP-02

DATE:
NOV '21

REV:
00

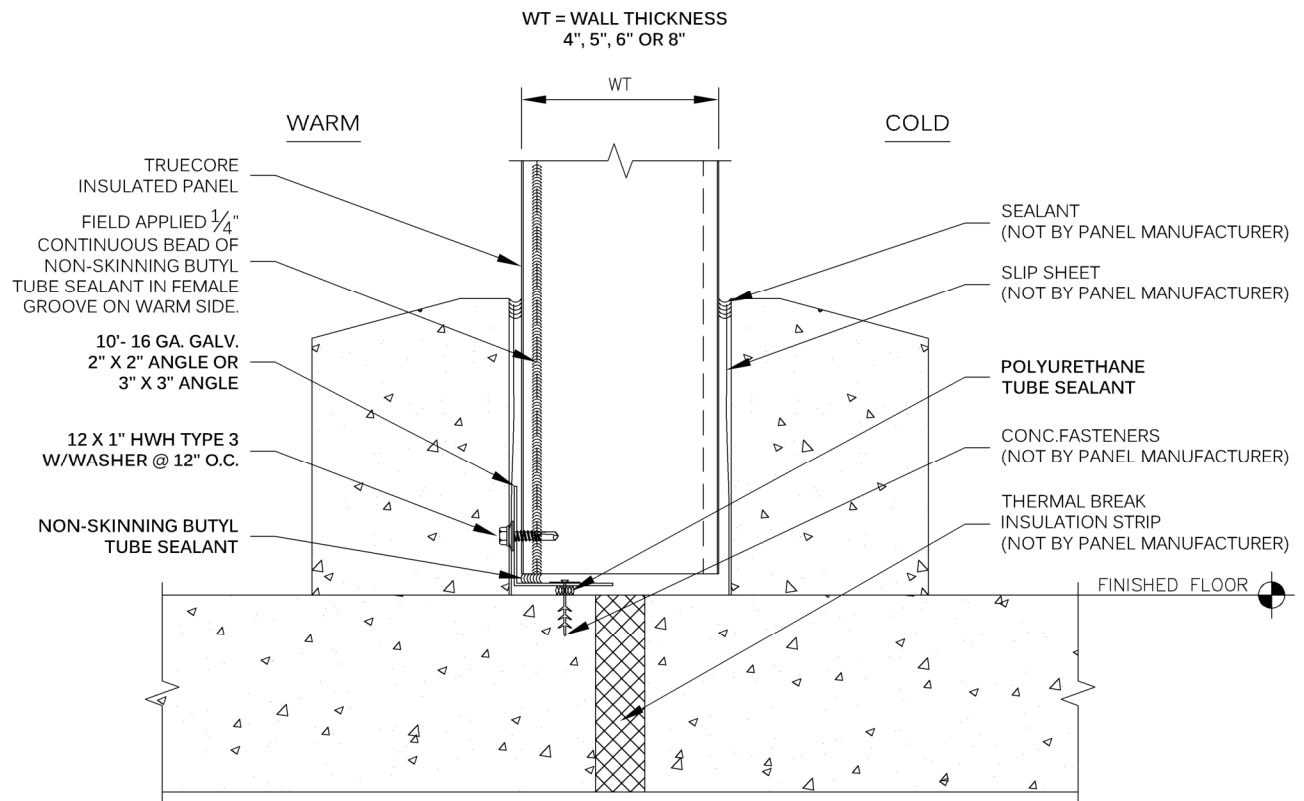

REFER TO SHEET "CS-INFO" FOR ADDITIONAL INFORMATION
REGARDING THE APPLICATION OF SEALANTS, FASTENERS
AND CLOSURE MATERIALS.

APPLICATION:
COLD STORAGE

BASE
COOLER/AMBIENT

DRAWING NO:
CS-BP-03

DATE:
NOV '21

REV:
00

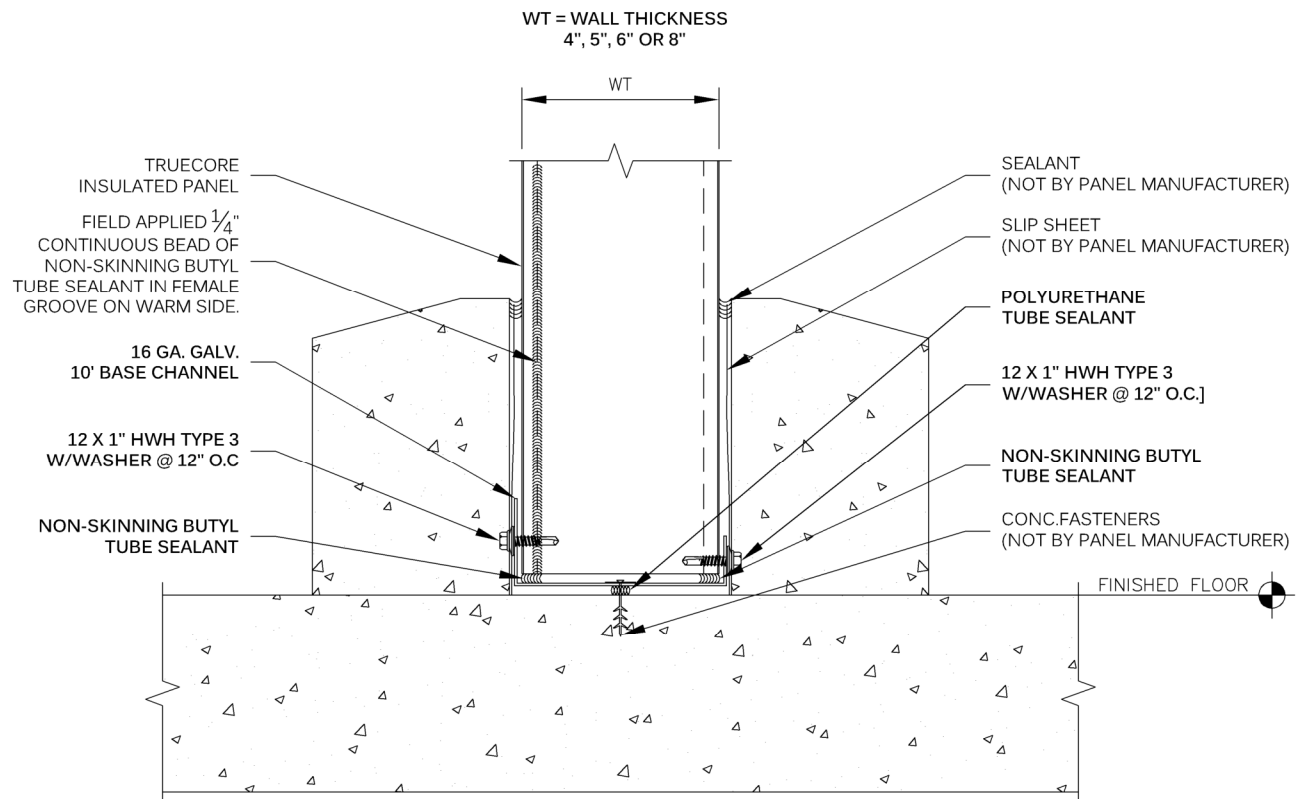

NOTE:
DUE TO THE LACK OF PERIMETER INSULATION, CONDENSATION MAY OCCUR ON THE WARM SIDE IF TEMPERATURES ARE NOT THE SAME IN BOTH ROOMS.

COOLER/COOLER
OR
AMBIENT/AMBIENT

REFER TO SHEET "CS-INFO" FOR ADDITIONAL INFORMATION REGARDING THE APPLICATION OF SEALANTS, FASTENERS AND CLOSURE MATERIALS.

APPLICATION:
COLD STORAGE

BASE
COOLER/COOLER
AMBIENT/AMBIENT

DRAWING NO:
CS-BP-04

DATE:
NOV '21

REV:
00

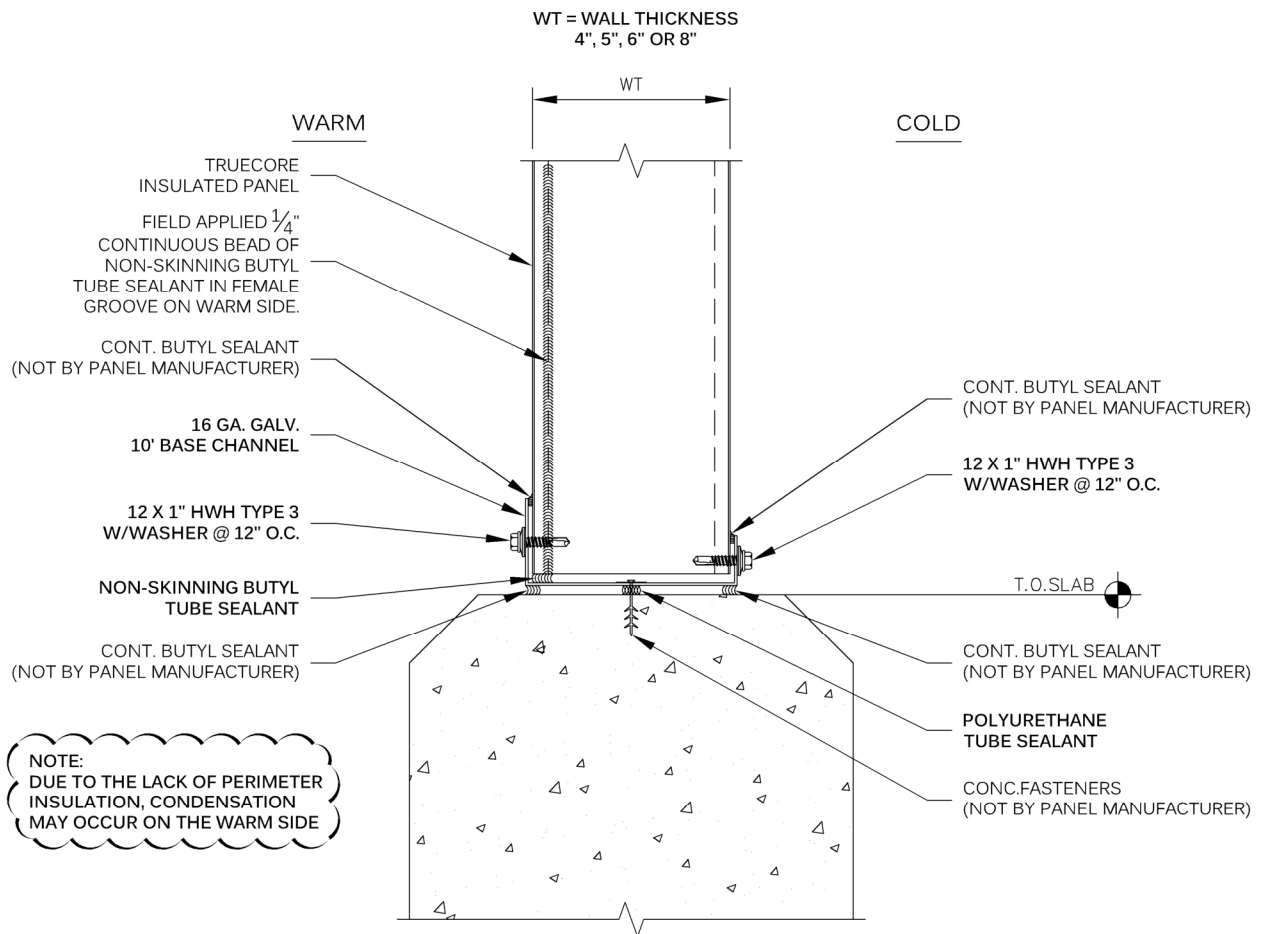

REFER TO SHEET "CS-INFO" FOR ADDITIONAL INFORMATION REGARDING THE APPLICATION OF SEALANTS, FASTENERS AND CLOSURE MATERIALS.

APPLICATION:
COLD STORAGE

BASE
W/CHANNEL
COOLER

DRAWING NO:
CS-BP-05

DATE:
NOV '21

REV:
00

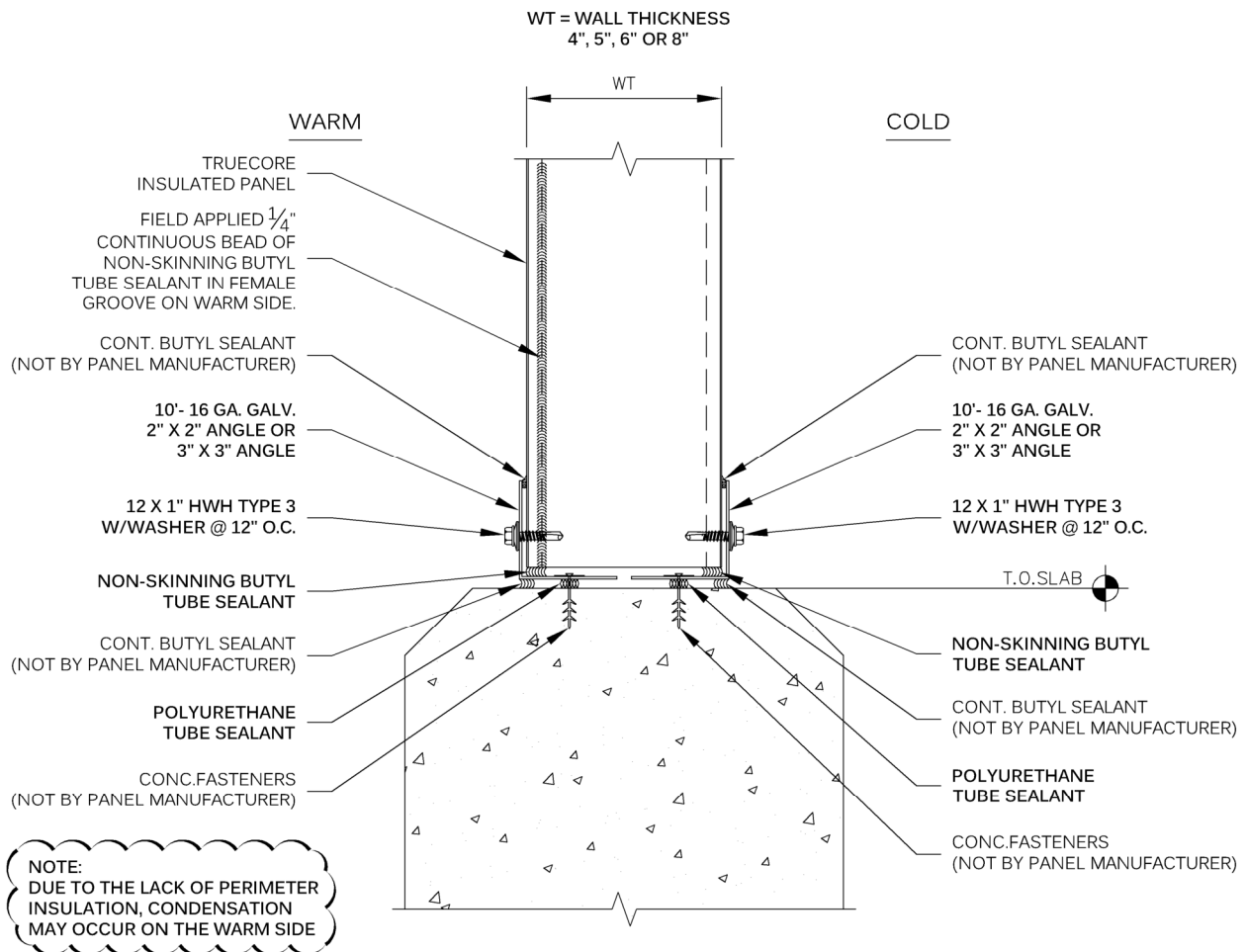

REFER TO SHEET "CS-INFO" FOR ADDITIONAL INFORMATION
REGARDING THE APPLICATION OF SEALANTS, FASTENERS
AND CLOSURE MATERIALS.

APPLICATION:
COLD STORAGE

BASE
W/ANGLE
COOLER

DRAWING NO:
CS-BP-05A

DATE:
NOV '21

REV:
00

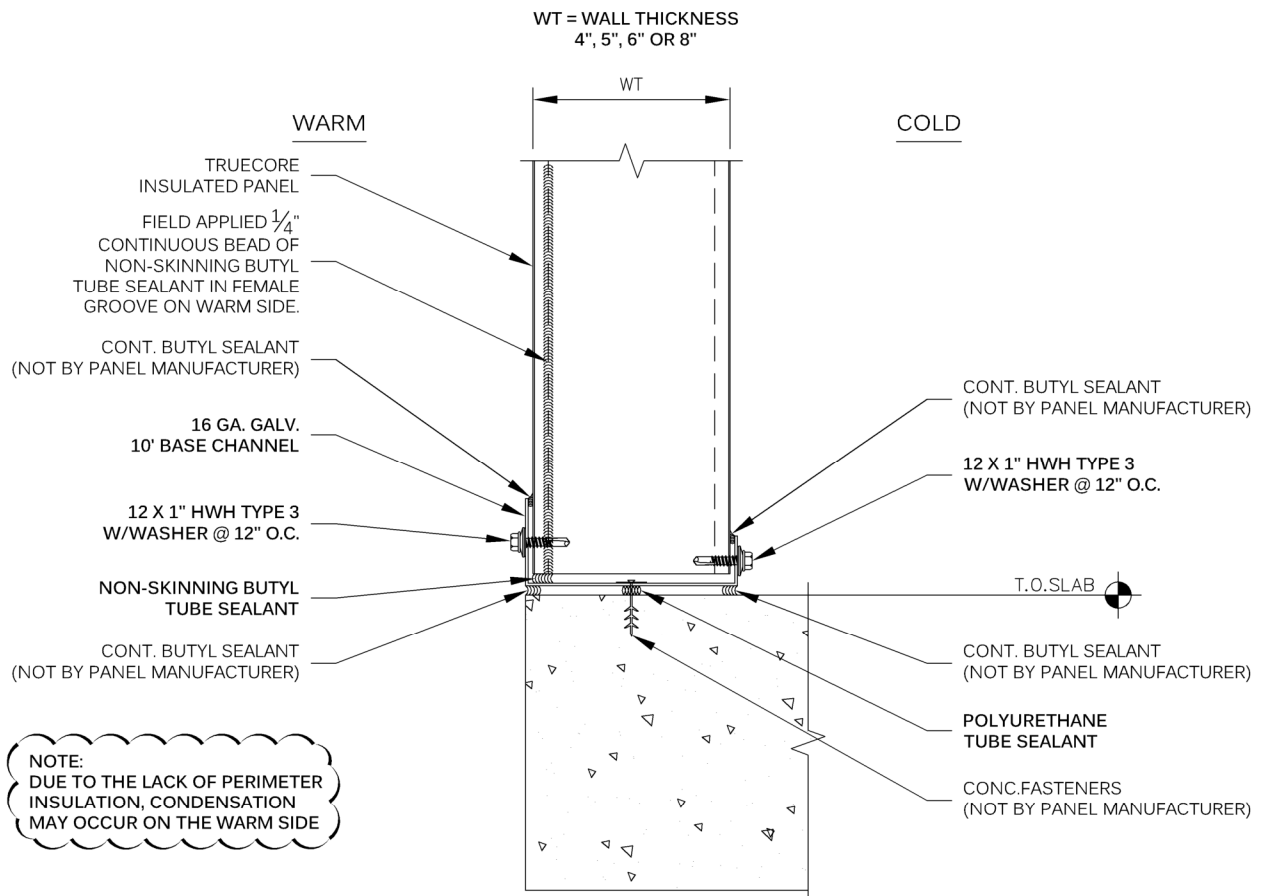

REFER TO SHEET "CS-INFO" FOR ADDITIONAL INFORMATION
REGARDING THE APPLICATION OF SEALANTS, FASTENERS
AND CLOSURE MATERIALS.

APPLICATION:
COLD STORAGE

BASE
W/CHANNEL

DRAWING NO:
CS-BP-06

DATE:
NOV '21

REV:
00

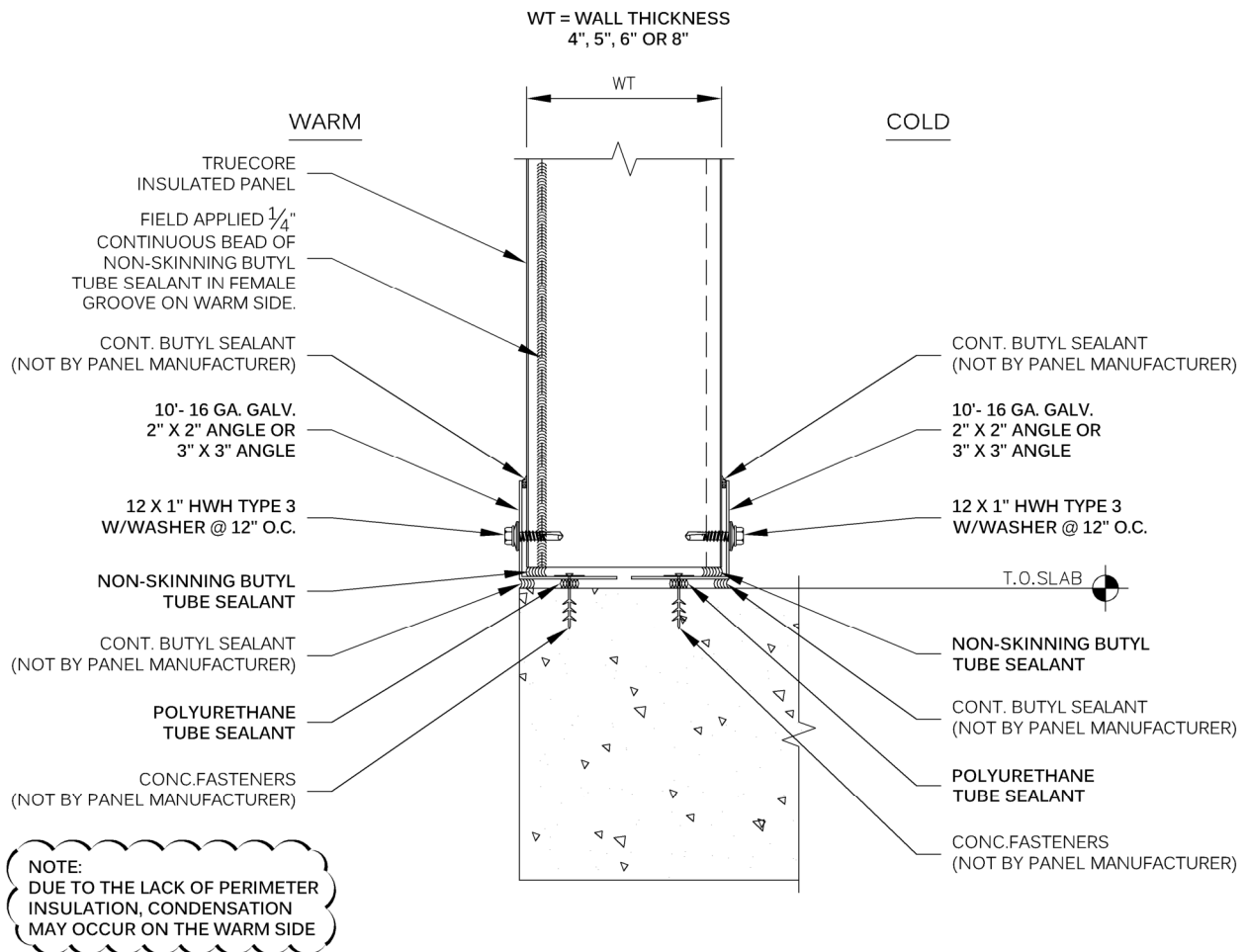

REFER TO SHEET "CS-INFO" FOR ADDITIONAL INFORMATION
REGARDING THE APPLICATION OF SEALANTS, FASTENERS
AND CLOSURE MATERIALS.

APPLICATION:
COLD STORAGE

BASE
W/ANGLE

DRAWING NO:
CS-BP-06A

DATE:
NOV '21

REV:
00

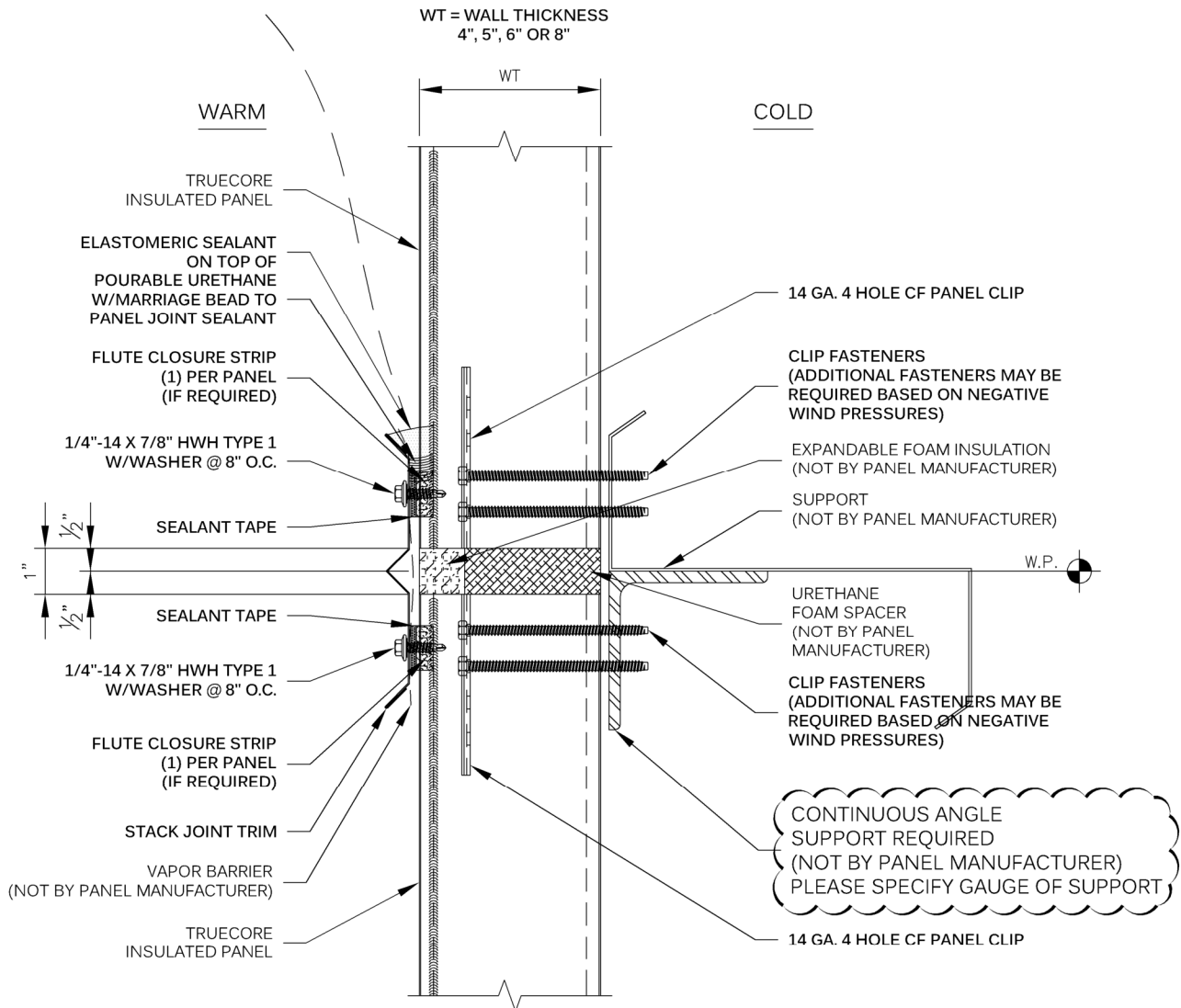
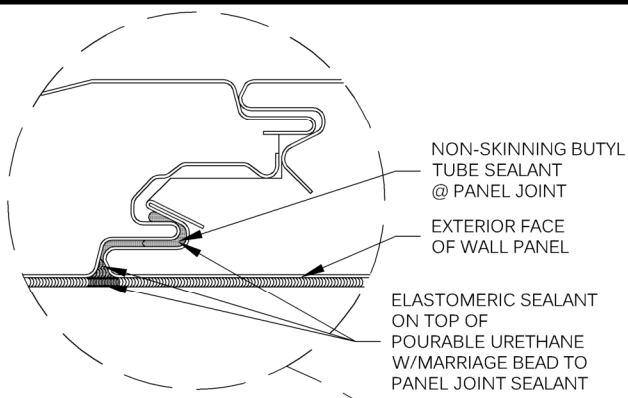

REFER TO SHEET "CS-INFO" FOR ADDITIONAL INFORMATION
REGARDING THE APPLICATION OF SEALANTS, FASTENERS
AND CLOSURE MATERIALS.

APPLICATION:
COLD STORAGE

STACK JOINT
FREEZER OR COOLER

DRAWING NO:
CS-SJ-01

DATE:
NOV '21

REV:
00

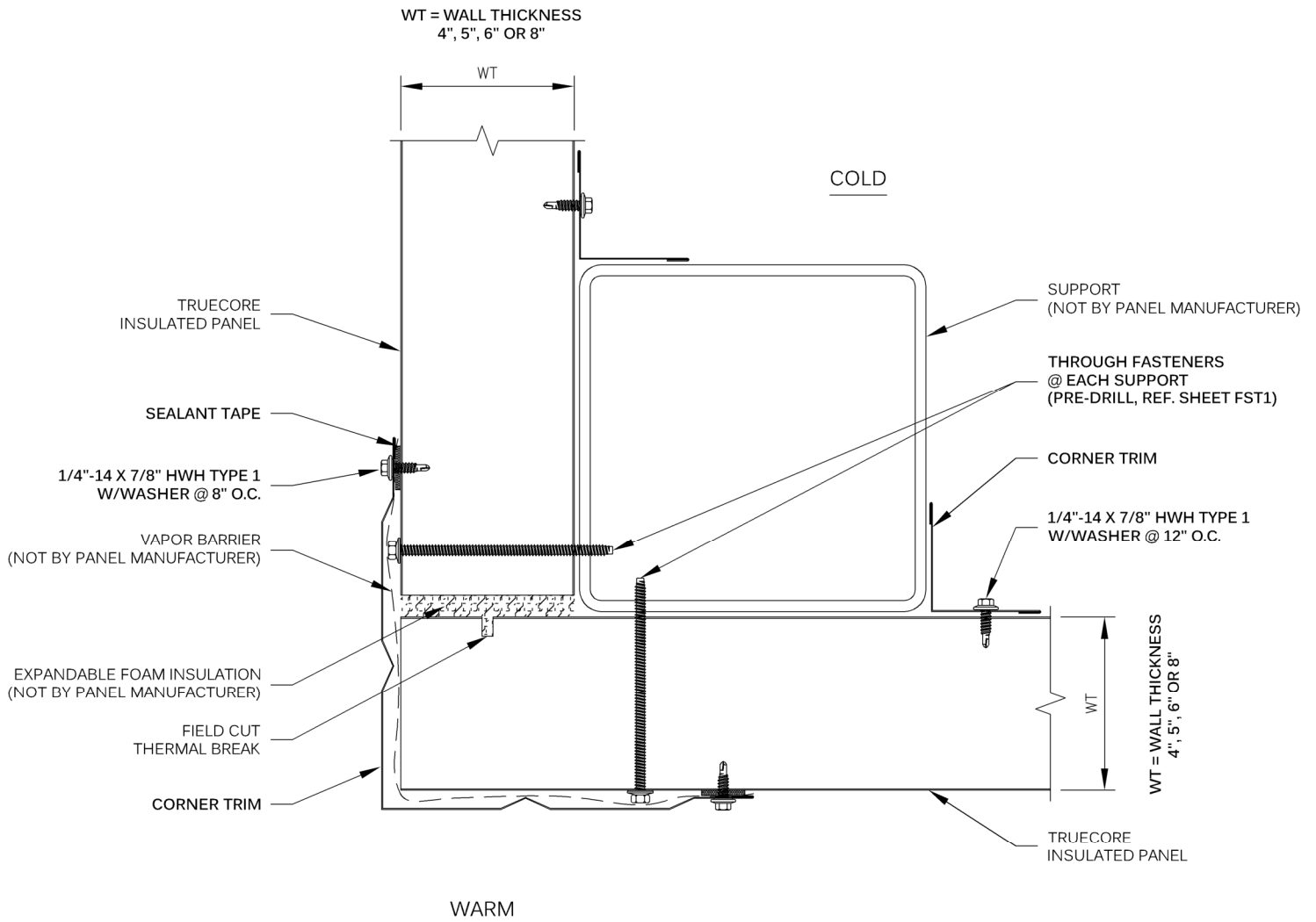

REFER TO SHEET "CS-INFO" FOR ADDITIONAL INFORMATION
REGARDING THE APPLICATION OF SEALANTS, FASTENERS
AND CLOSURE MATERIALS.

APPLICATION:
COLD STORAGE

OUTSIDE CORNER
TUBE SUPPORT
FREEZER/FREEZER

DRAWING NO:
CS-CE-01

DATE:
NOV '21

REV:
00

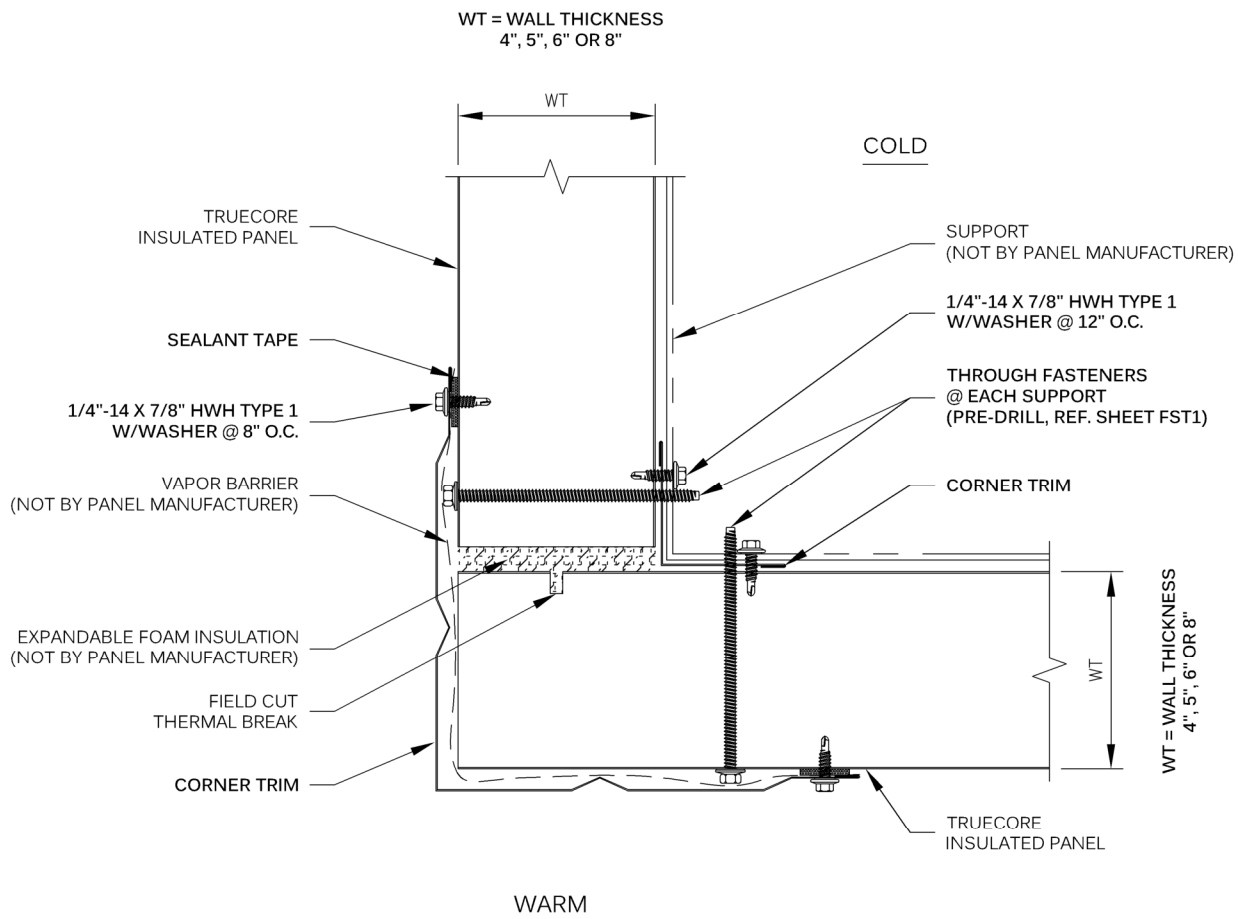

REFER TO SHEET "CS-INFO" FOR ADDITIONAL INFORMATION
REGARDING THE APPLICATION OF SEALANTS, FASTENERS
AND CLOSURE MATERIALS.

APPLICATION:
COLD STORAGE

OUTSIDE CORNER
FREEZER/FREEZER

DRAWING NO:
CS-CE-02

DATE:
NOV '21

REV:
00

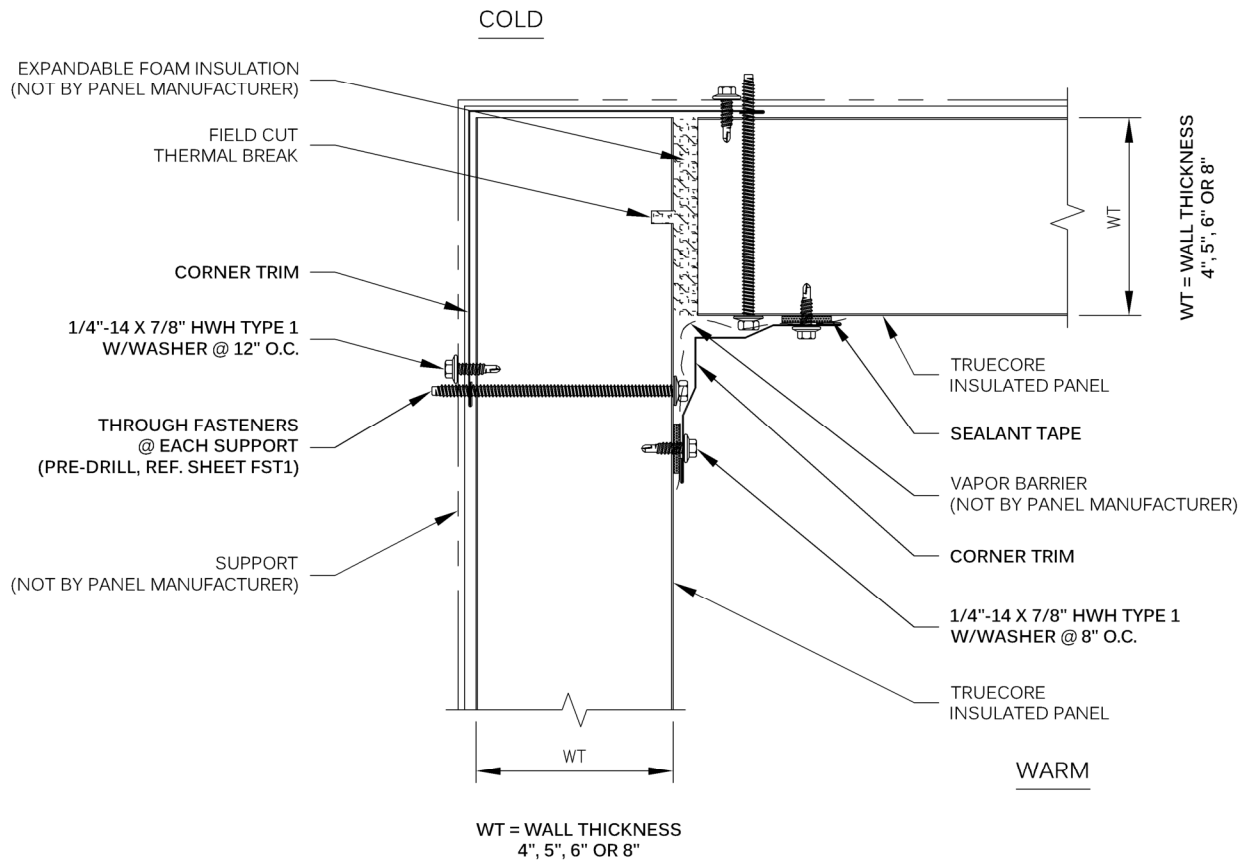

REFER TO SHEET "CS-INFO" FOR ADDITIONAL INFORMATION
REGARDING THE APPLICATION OF SEALANTS, FASTENERS
AND CLOSURE MATERIALS.

APPLICATION:
COLD STORAGE

INSIDE CORNER
FREEZER/FREEZER

DRAWING NO:
CS-CE-03

DATE:
NOV '21

REV:
00

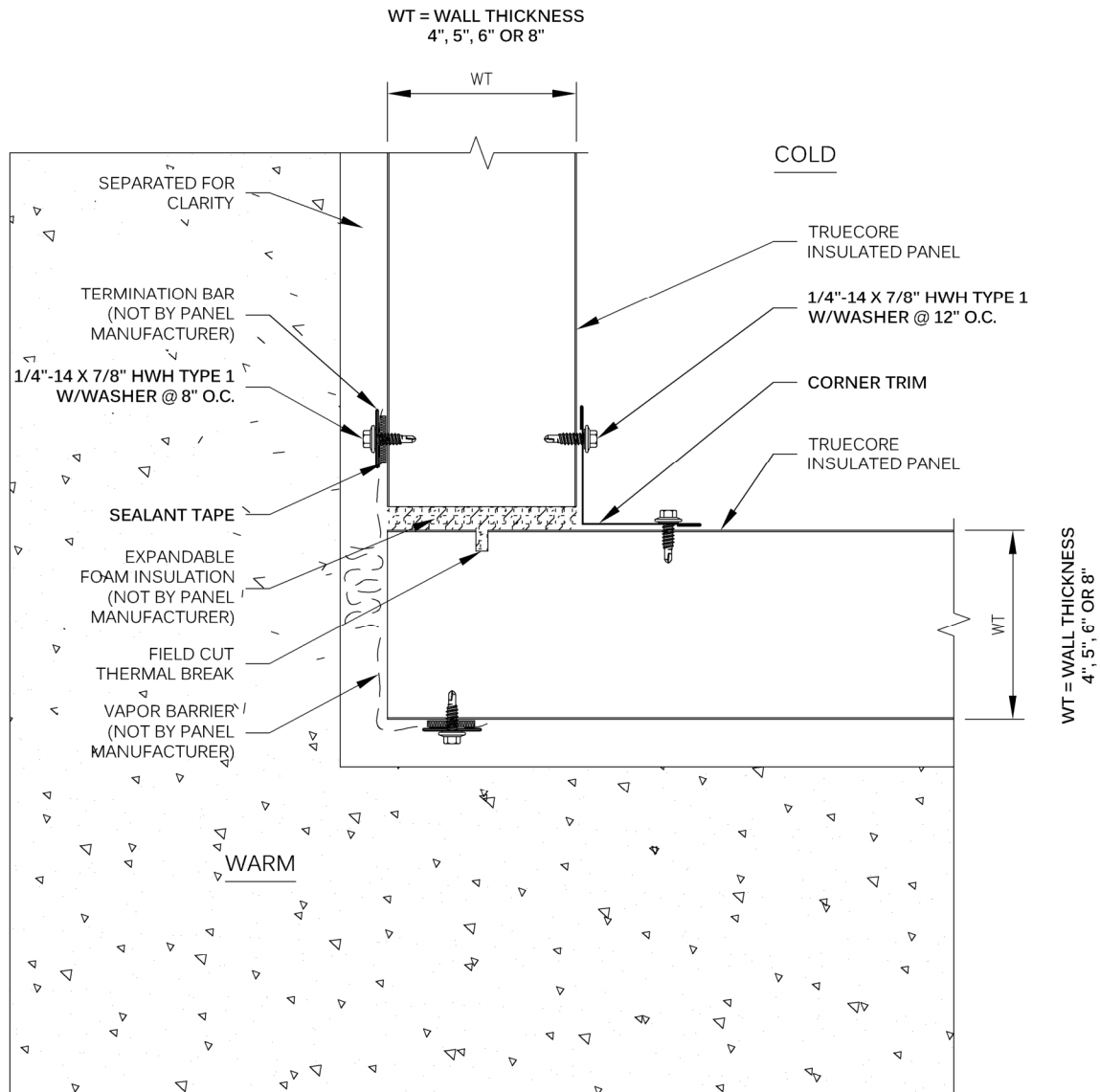

REFER TO SHEET "CS-INFO" FOR ADDITIONAL INFORMATION REGARDING THE APPLICATION OF SEALANTS, FASTENERS AND CLOSURE MATERIALS.

APPLICATION:
COLD STORAGE

LINER CORNER
FREEZER OR COOLER

DRAWING NO:
CS-CL-01

DATE:
NOV '21

REV:
00

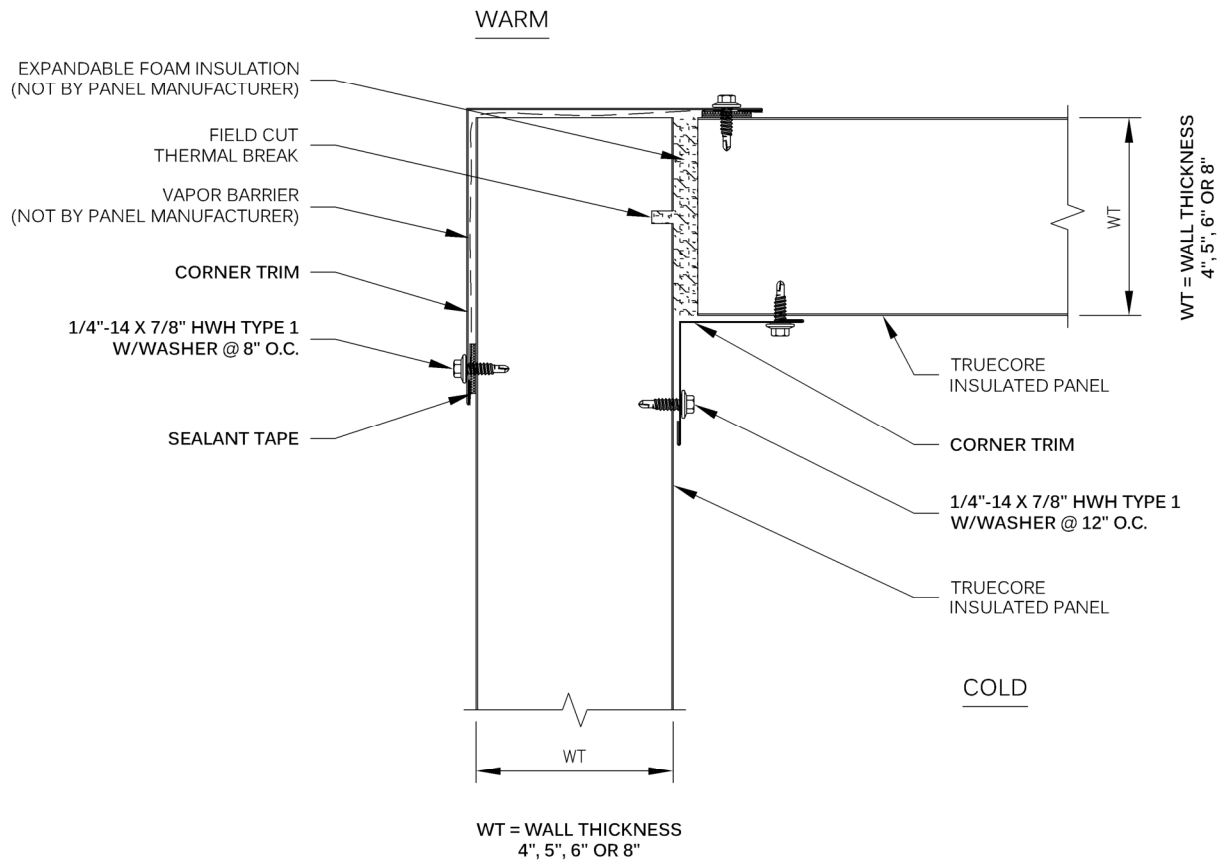

REFER TO SHEET "CS-INFO" FOR ADDITIONAL INFORMATION
REGARDING THE APPLICATION OF SEALANTS, FASTENERS
AND CLOSURE MATERIALS.

APPLICATION:
COLD STORAGE

PARTITION CORNER
FREEZER OR COOLER

DRAWING NO:
CS-CP-01

DATE:
NOV '21

REV:
00

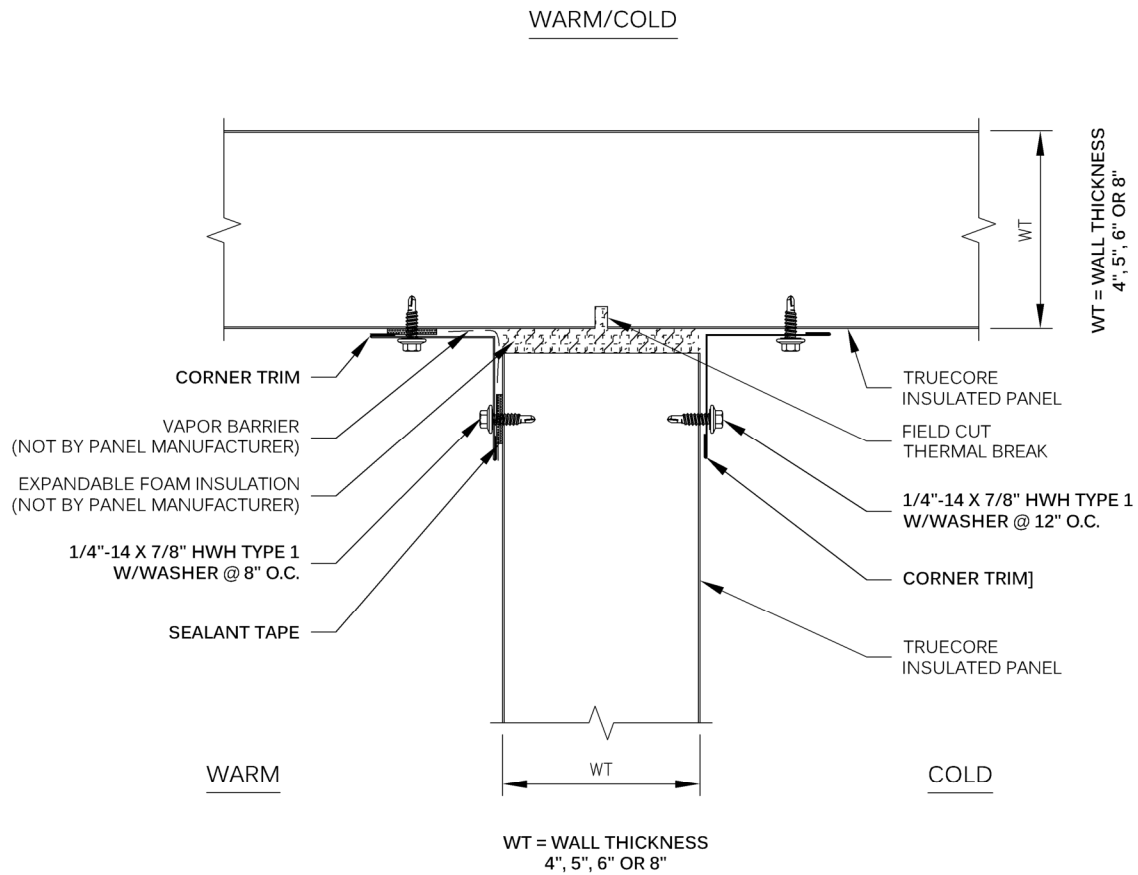

REFER TO SHEET "CS-INFO" FOR ADDITIONAL INFORMATION
REGARDING THE APPLICATION OF SEALANTS, FASTENERS
AND CLOSURE MATERIALS.

APPLICATION:
COLD STORAGE

WALL INTERSECTION
FREEZER OR COOLER

DRAWING NO:
CS-CP-02

DATE:
NOV '21

REV:
00

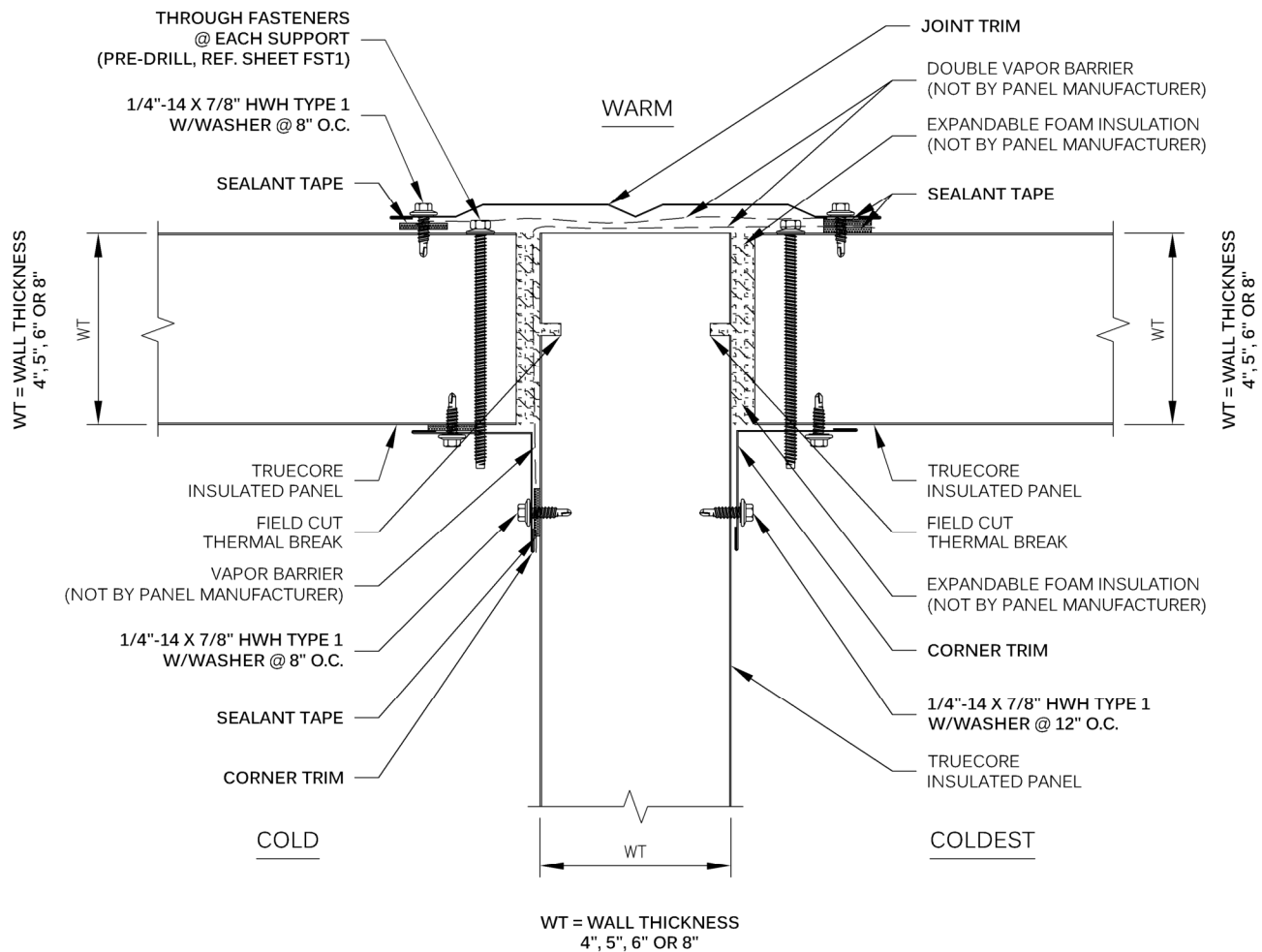

REFER TO SHEET "CS-INFO" FOR ADDITIONAL INFORMATION
REGARDING THE APPLICATION OF SEALANTS, FASTENERS
AND CLOSURE MATERIALS.

APPLICATION:
COLD STORAGE

WALL INTERSECTION
FREEZER OR COOLER

DRAWING NO:
CS-CP-03

DATE:
NOV '21

REV:
00

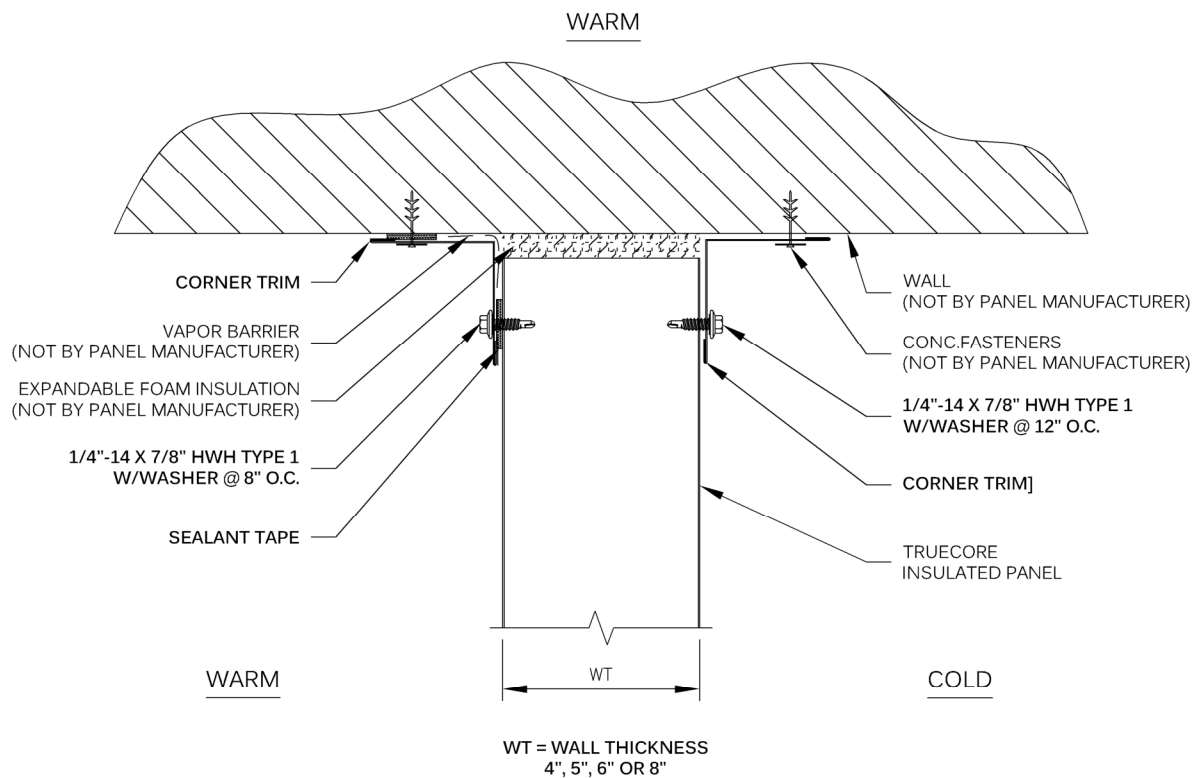

REFER TO SHEET "CS-INFO" FOR ADDITIONAL INFORMATION
REGARDING THE APPLICATION OF SEALANTS, FASTENERS
AND CLOSURE MATERIALS.

APPLICATION:
COLD STORAGE

WALL INTERSECTION
FREEZER OR COOLER

DRAWING NO:
CS-CP-04

DATE:
NOV '21

REV:
00

*FIELD APPLY $\frac{1}{4}$ " CONTINUOUS
BEAD OF BUTYL SEALANT IN
INTERIOR FEMALE GROOVE
BEFORE INSTALLING.
WARM SIDE ONLY

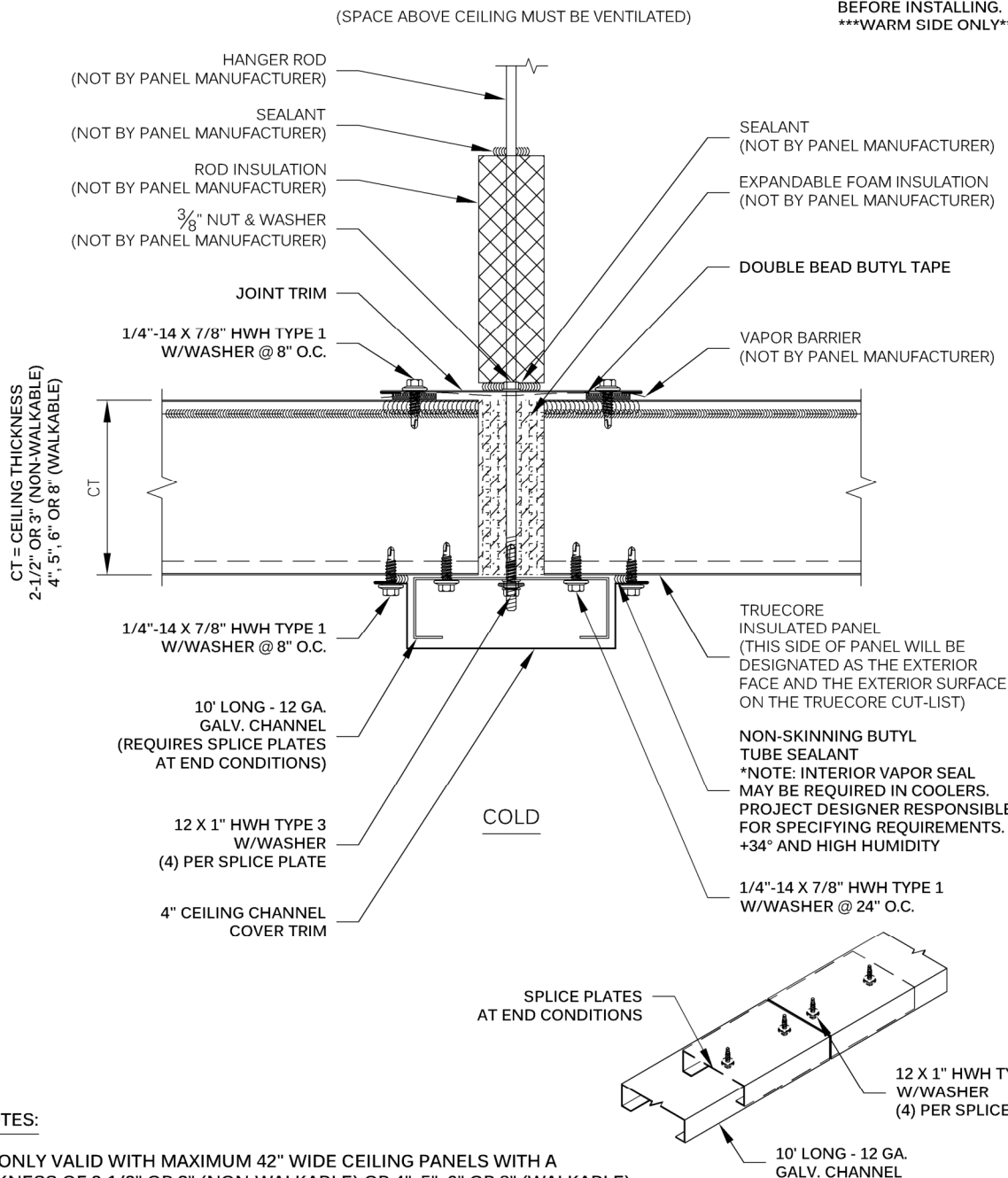

**** IMPORTANT NOTES:**

THIS DETAIL IS ONLY VALID WITH MAXIMUM 42" WIDE CEILING PANELS WITH A MINIMUM THICKNESS OF 2-1/2" OR 3" (NON-WALKABLE) OR 4", 5", 6" OR 8" (WALKABLE)

BRACING OF ROD MAY BE REQUIRED, DESIGNED AND SUPPLIED BY OTHERS (NOT BY PANEL MANUFACTURER).

ALL CEILING SUPPORT COMPONENTS AND PANELS MUST BE INSTALLED COMPLETELY PRIOR TO ALLOWING ANY TRAFFIC ON CEILING.

REFER TO SHEET "CS-INFO" FOR ADDITIONAL INFORMATION REGARDING THE APPLICATION OF SEALANTS, FASTENERS AND CLOSURE MATERIALS.

APPLICATION:
COLD STORAGE

CEILING SUPPORT
W/CHANNEL AND COVER TRIM
FREEZER OR COOLER

DRAWING NO:
CS-CG-03

DATE:
NOV '21

REV:
00

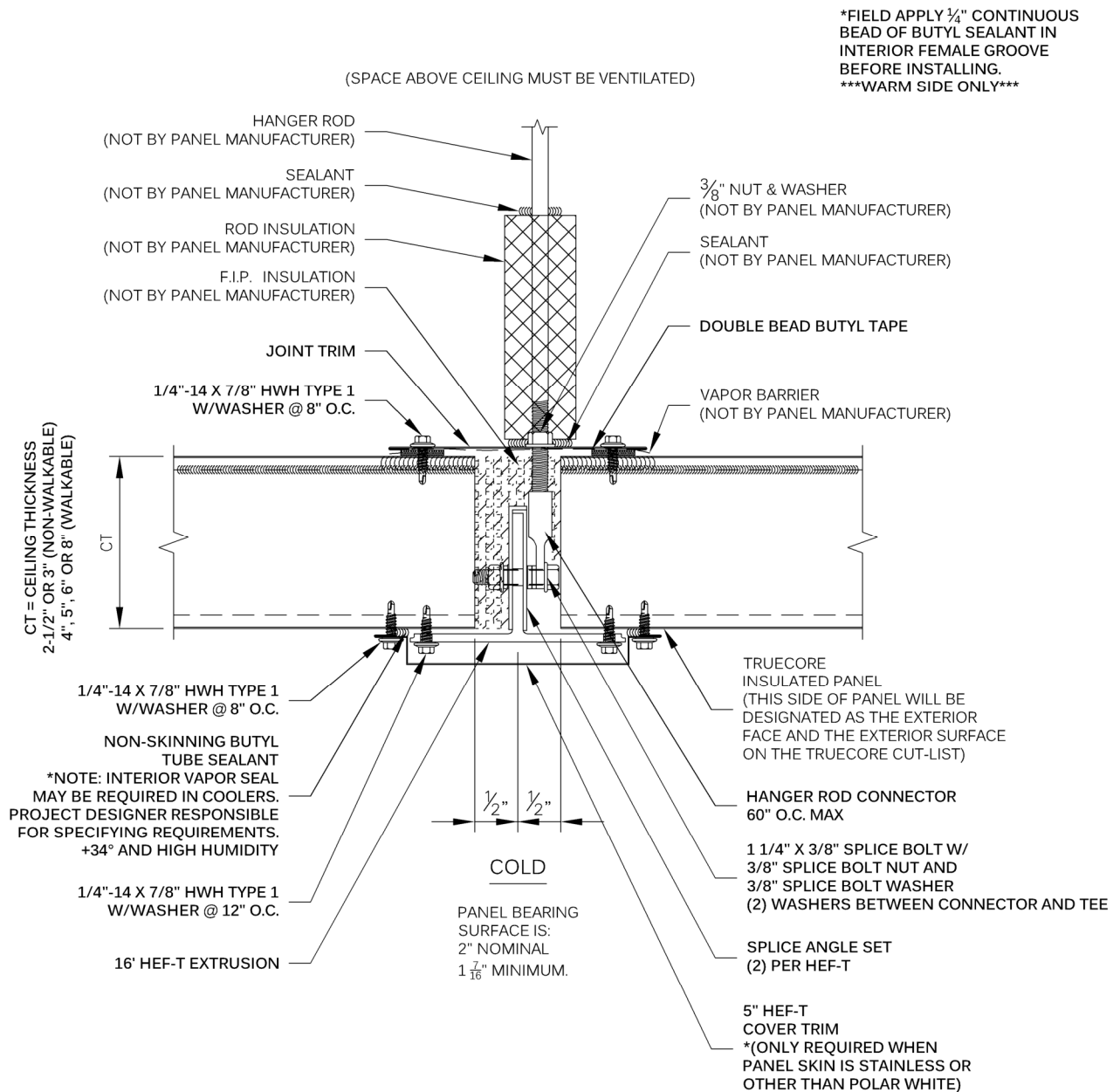

**** IMPORTANT NOTES:**

THIS DETAIL IS ONLY VALID WITH MAXIMUM 42" WIDE CEILING PANELS WITH A MINIMUM THICKNESS OF 2-1/2" OR 3" (NON-WALKABLE) OR 4", 5", 6" OR 8" (WALKABLE)

BRACING OF ROD MAY BE REQUIRED, DESIGNED AND SUPPLIED BY OTHERS (NOT BY PANEL MANUFACTURER).

ALL CEILING SUPPORT COMPONENTS AND PANELS MUST BE INSTALLED COMPLETELY PRIOR TO ALLOWING ANY TRAFFIC ON CEILING.

REFER TO SHEET "CS-INFO" FOR ADDITIONAL INFORMATION REGARDING THE APPLICATION OF SEALANTS, FASTENERS AND CLOSURE MATERIALS.

APPLICATION:
COLD STORAGE

CEILING SUPPORT
HEF-T
FREEZER OR COOLER

DRAWING NO:
CS-CG-04

DATE:
NOV '21

REV:
00

(SPACE ABOVE CEILING MUST BE VENTILATED)

NOTE:
CEILING PANELS MUST BE SUSPENDED FROM STRUCTURAL ABOVE. WALLS ARE NOT DESIGNED TO SUPPORT THE WEIGHT OF THE CEILING, AND THE SUSPENSION SYSTEM.

NOTE:
ALL INSTALLATION OF THE INSULATED CEILING PANELS AND IT'S COMPONENTS MUST BE COMPLETED PRIOR TO ANY FOOT TRAFFIC ON THE CEILING. DURING INSTALLATION, IF THERE IS A PAUSE IN INSTALLING THE PANELS, THE LAST COURSE OF PANELS MUST BE SECURED PROPERLY, AND NO FOOT TRAFFIC SHALL BE ALLOWED ON THE CEILING PANELS DURING THIS PHASE.

NOTE:
(1.) SPACE ABOVE CEILING MUST BE VENTILATED
(2.) ALL CEILING SUPPORT COMPONENTS AND PANELS MUST BE INSTALLED COMPLETE, PRIOR TO ALLOWING ANY TRAFFIC ON CEILING.

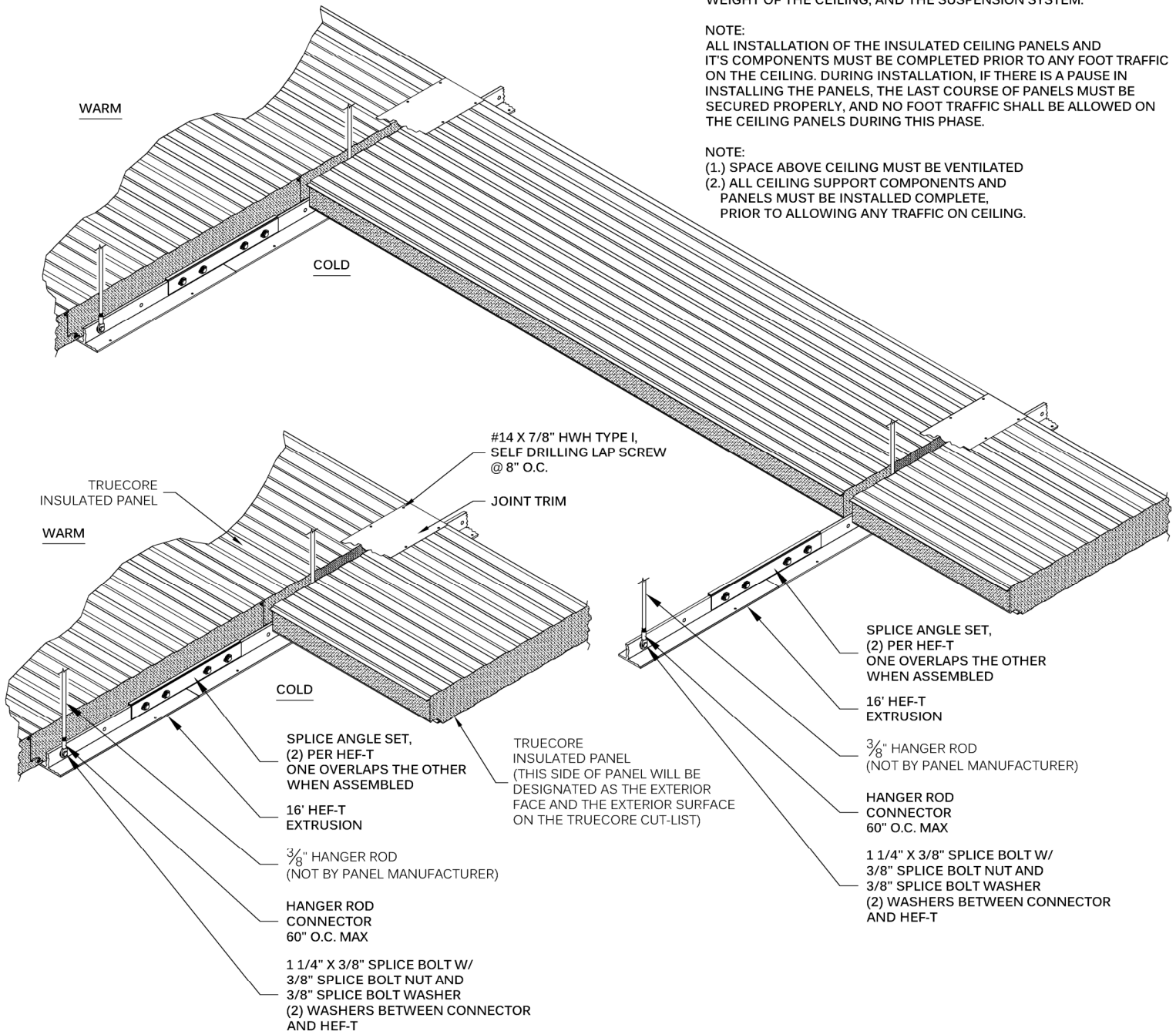

**** IMPORTANT NOTES:**

DEPENDING ON PANEL AND SUPPORT SYSTEM, 16 GA. ANGLE MAY BE REQUIRED TO BE SUPPORTED BY ROOF STEEL. METHOD OF SUPPORT NOT BY PANEL MANUFACTURER. PLEASE REFERENCE CS-CG-04.

THIS DETAIL IS ONLY VALID WITH MAXIMUM 42" WIDE CEILING PANELS WITH A MINIMUM THICKNESS OF 2-1/2" OR 3" (NON-WALKABLE) OR 4", 5", 6" OR 8" (WALKABLE)

BRACING OF ROD MAY BE REQUIRED, DESIGNED AND SUPPLIED BY OTHERS (NOT BY PANEL MANUFACTURER).

REFER TO SHEET "CS-INFO" FOR ADDITIONAL INFORMATION REGARDING THE APPLICATION OF SEALANTS, FASTENERS AND CLOSURE MATERIALS.

APPLICATION:
COLD STORAGE

CEILING PANEL JOINT W/ALUMINUM HEF-T
& SPLICE ASSEMBLY VIEW FROM TOP SIDE
FREEZER OR COOLER

DRAWING NO:
CS-CG-05

DATE:
NOV '21

REV:
00

(SPACE ABOVE CEILING MUST BE VENTILATED)

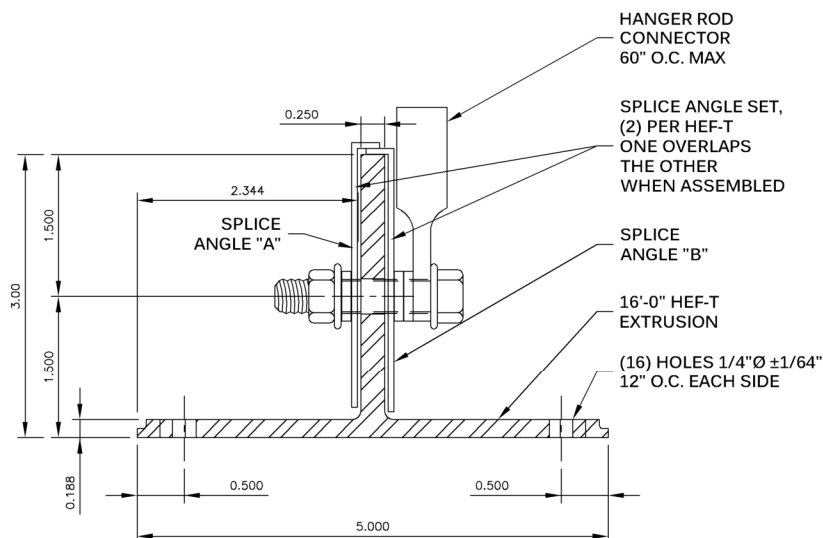

NOTE:
CEILING PANELS MUST BE SUSPENDED FROM STRUCTURAL ABOVE. WALLS ARE NOT DESIGNED TO SUPPORT THE WEIGHT OF THE CEILING, AND THE SUSPENSION SYSTEM.

NOTE:
ALL INSTALLATION OF THE INSULATED CEILING PANELS AND IT'S COMPONENTS MUST BE COMPLETED PRIOR TO ANY FOOT TRAFFIC ON THE CEILING. DURING INSTALLATION, IF THERE IS A PAUSE IN INSTALLING THE PANELS, THE LAST COURSE OF PANELS MUST BE SECURED PROPERLY, AND NO FOOT TRAFFIC SHALL BE ALLOWED ON THE CEILING PANELS DURING THIS PHASE.

NOTE:
(1.) SPACE ABOVE CEILING MUST BE VENTILATED
(2.) ALL CEILING SUPPORT COMPONENTS AND PANELS MUST BE INSTALLED COMPLETE, PRIOR TO ALLOWING ANY TRAFFIC ON CEILING.

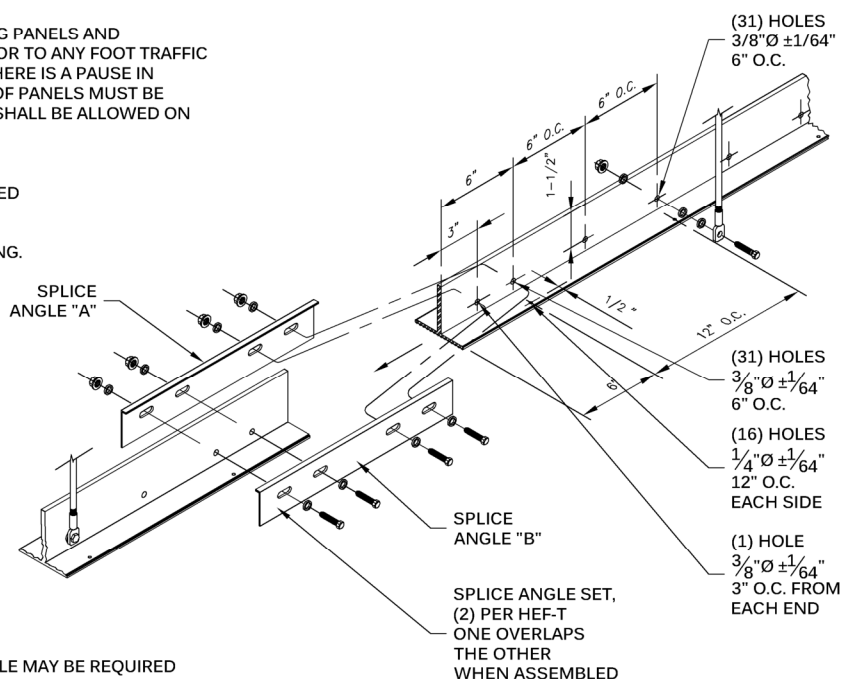

**** IMPORTANT NOTES:**

DEPENDING ON PANEL AND SUPPORT SYSTEM, 16 GA. ANGLE MAY BE REQUIRED TO BE SUPPORTED BY ROOF STEEL. METHOD OF SUPPORT NOT BY PANEL MANUFACTURER. PLEASE REFERENCE CS-CG-04 AND CS-CG-05.

THIS DETAIL IS ONLY VALID WITH MAXIMUM 42" WIDE CEILING PANELS WITH A MINIMUM THICKNESS OF 2-1/2" OR 3" (NON-WALKABLE) OR 4", 5", 6" OR 8" (WALKABLE)

BRACING OF ROD MAY BE REQUIRED, DESIGNED AND SUPPLIED BY OTHERS (NOT BY PANEL MANUFACTURER).

REFER TO SHEET "CS-INFO" FOR ADDITIONAL INFORMATION REGARDING THE APPLICATION OF SEALANTS, FASTENERS AND CLOSURE MATERIALS.

APPLICATION:
COLD STORAGE

ALUMINUM HEF-T W/HANGER RODS &
SPLICE ANGLE ASSEMBLY
FREEZER OR COOLER

DRAWING NO:
CS-CG-05A

DATE:
NOV '21

REV:
00

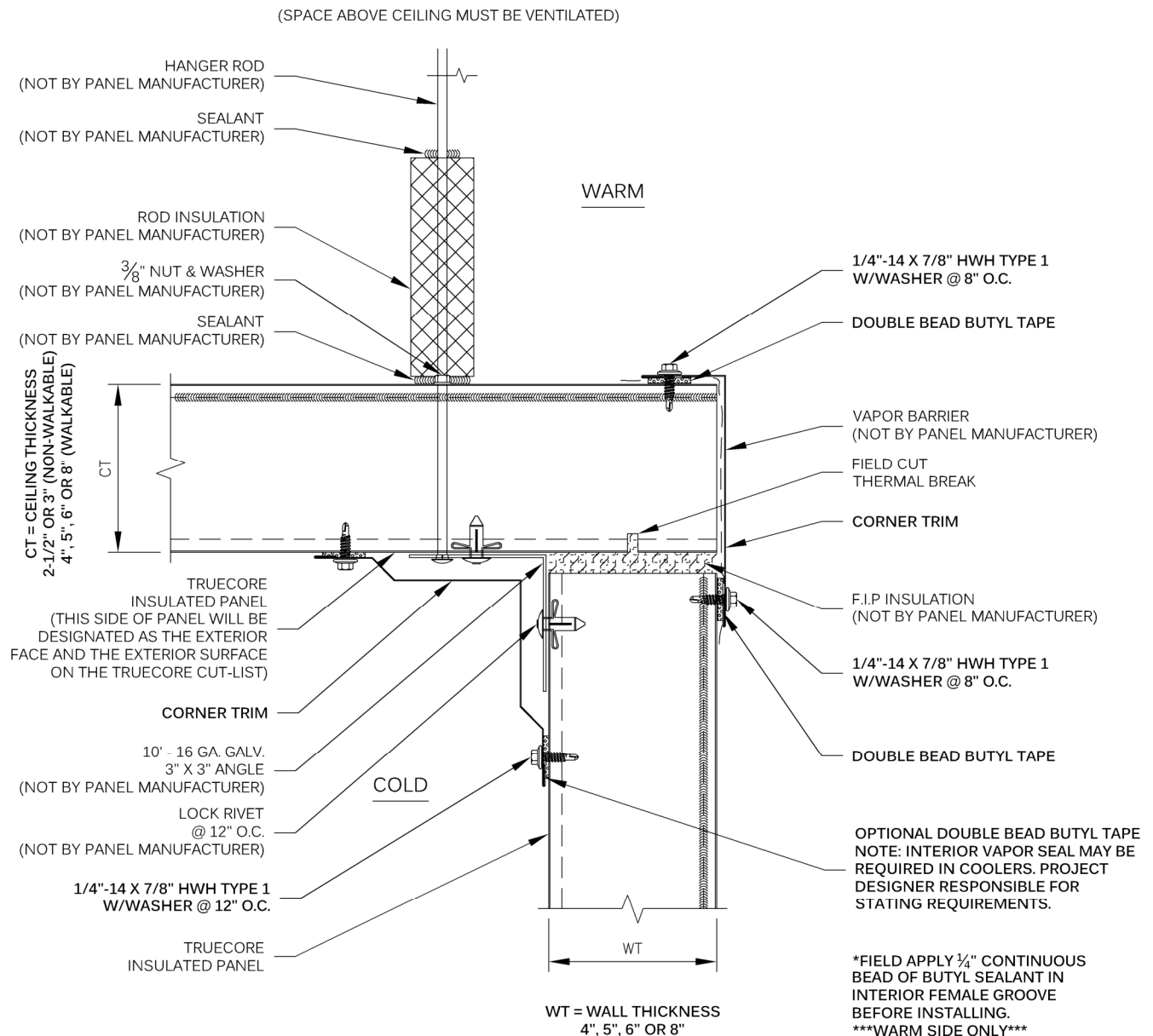

**** IMPORTANT NOTES:**

THIS DETAIL IS ONLY VALID WITH MAXIMUM 42" WIDE CEILING PANELS WITH A MINIMUM THICKNESS OF 2-1/2" OR 3" (NON-WALKABLE) OR 4", 5", 6" OR 8" (WALKABLE)

BRACING OF ROD MAY BE REQUIRED, DESIGNED AND SUPPLIED BY OTHERS (NOT BY PANEL MANUFACTURER).

ALL CEILING SUPPORT COMPONENTS AND PANELS MUST BE INSTALLED COMPLETELY PRIOR TO ALLOWING ANY TRAFFIC ON CEILING.

REFER TO SHEET "CS-INFO" FOR ADDITIONAL INFORMATION REGARDING THE APPLICATION OF SEALANTS, FASTENERS AND CLOSURE MATERIALS.

APPLICATION:
COLD STORAGE

CEILING SUPPORT
FREEZER OR COOLER

DRAWING NO:
CS-CG-06

DATE:
NOV '21

REV:
00

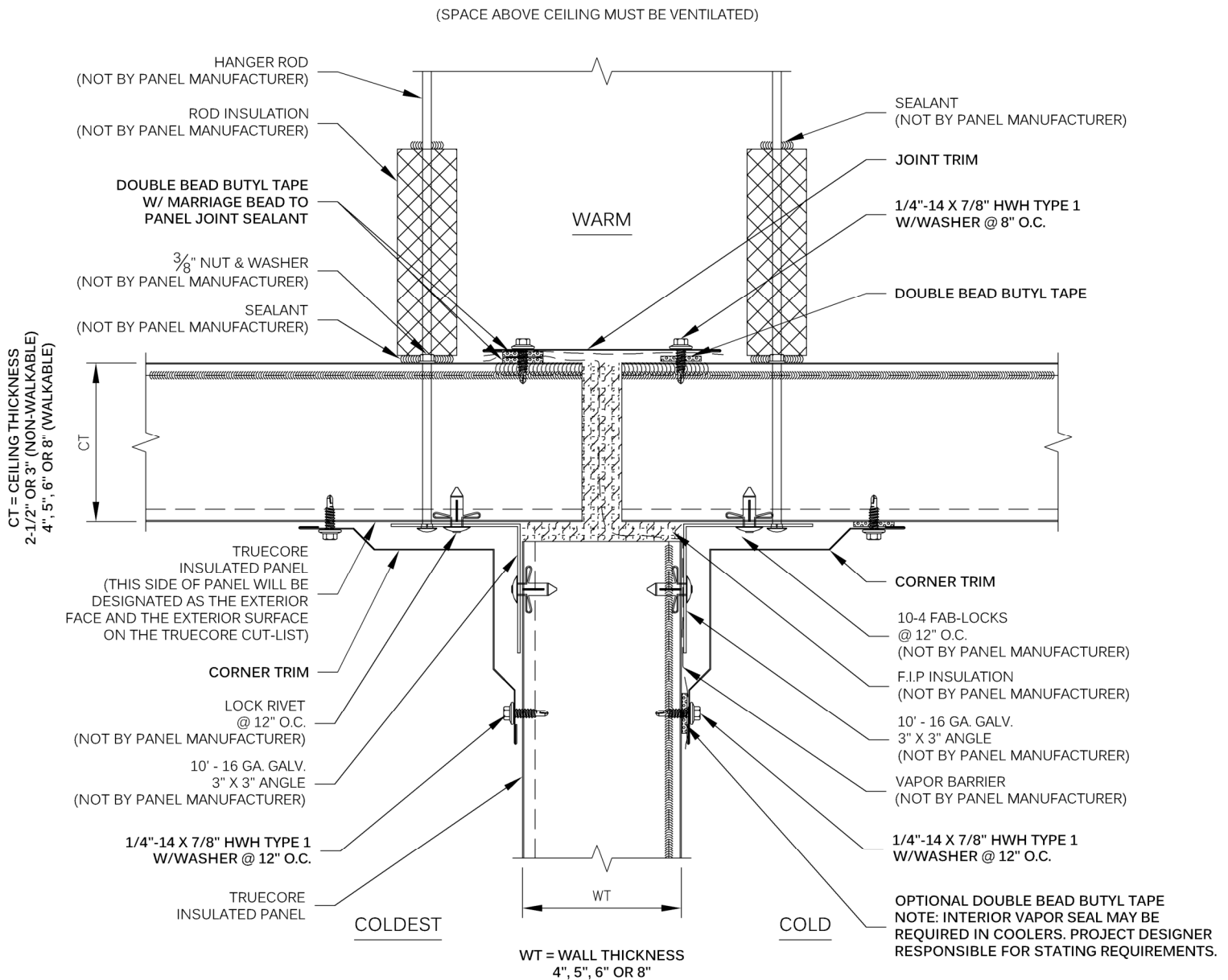

**** IMPORTANT NOTES:**

THIS DETAIL IS ONLY VALID WITH MAXIMUM 42" WIDE CEILING PANELS WITH A MINIMUM THICKNESS OF 2-1/2" OR 3" (NON-WALKABLE) OR 4", 5", 6" OR 8" (WALKABLE)

BRACING OF ROD MAY BE REQUIRED, DESIGNED AND SUPPLIED BY OTHERS (NOT BY PANEL MANUFACTURER).

ALL CEILING SUPPORT COMPONENTS AND PANELS MUST BE INSTALLED COMPLETELY PRIOR TO ALLOWING ANY TRAFFIC ON CEILING.

REFER TO SHEET "CS-INFO" FOR ADDITIONAL INFORMATION REGARDING THE APPLICATION OF SEALANTS, FASTENERS AND CLOSURE MATERIALS.

*FIELD APPLY 1/4" CONTINUOUS BEAD OF BUTYL SEALANT IN INTERIOR FEMALE GROOVE BEFORE INSTALLING.
WARM SIDE ONLY

APPLICATION:
COLD STORAGE

**CEILING SUPPORT
FREEZER OR COOLER**

DRAWING NO:
CS-CG-07

DATE:
NOV '21

REV:
00

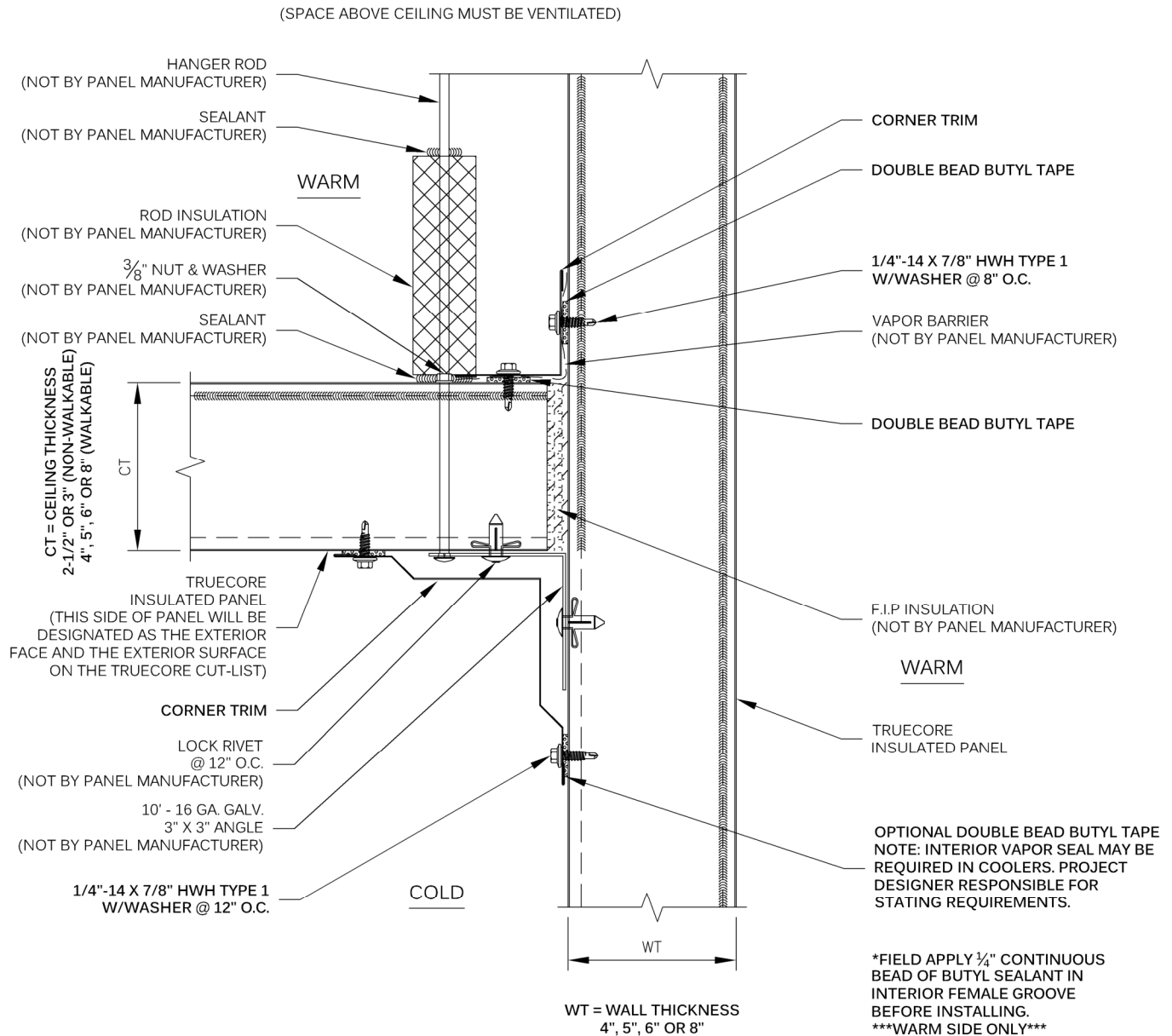

**** IMPORTANT NOTES:**

THIS DETAIL IS ONLY VALID WITH MAXIMUM 42" WIDE CEILING PANELS WITH A MINIMUM THICKNESS OF 2-1/2" OR 3" (NON-WALKABLE) OR 4", 5", 6" OR 8" (WALKABLE)

BRACING OF ROD MAY BE REQUIRED, DESIGNED AND SUPPLIED BY OTHERS (NOT BY PANEL MANUFACTURER).

ALL CEILING SUPPORT COMPONENTS AND PANELS MUST BE INSTALLED COMPLETELY PRIOR TO ALLOWING ANY TRAFFIC ON CEILING.

REFER TO SHEET "CS-INFO" FOR ADDITIONAL INFORMATION REGARDING THE APPLICATION OF SEALANTS, FASTENERS AND CLOSURE MATERIALS.

APPLICATION:
COLD STORAGE

CEILING SUPPORT
FREEZER OR COOLER

DRAWING NO:
CS-CG-08

DATE:
NOV '21

REV:
00

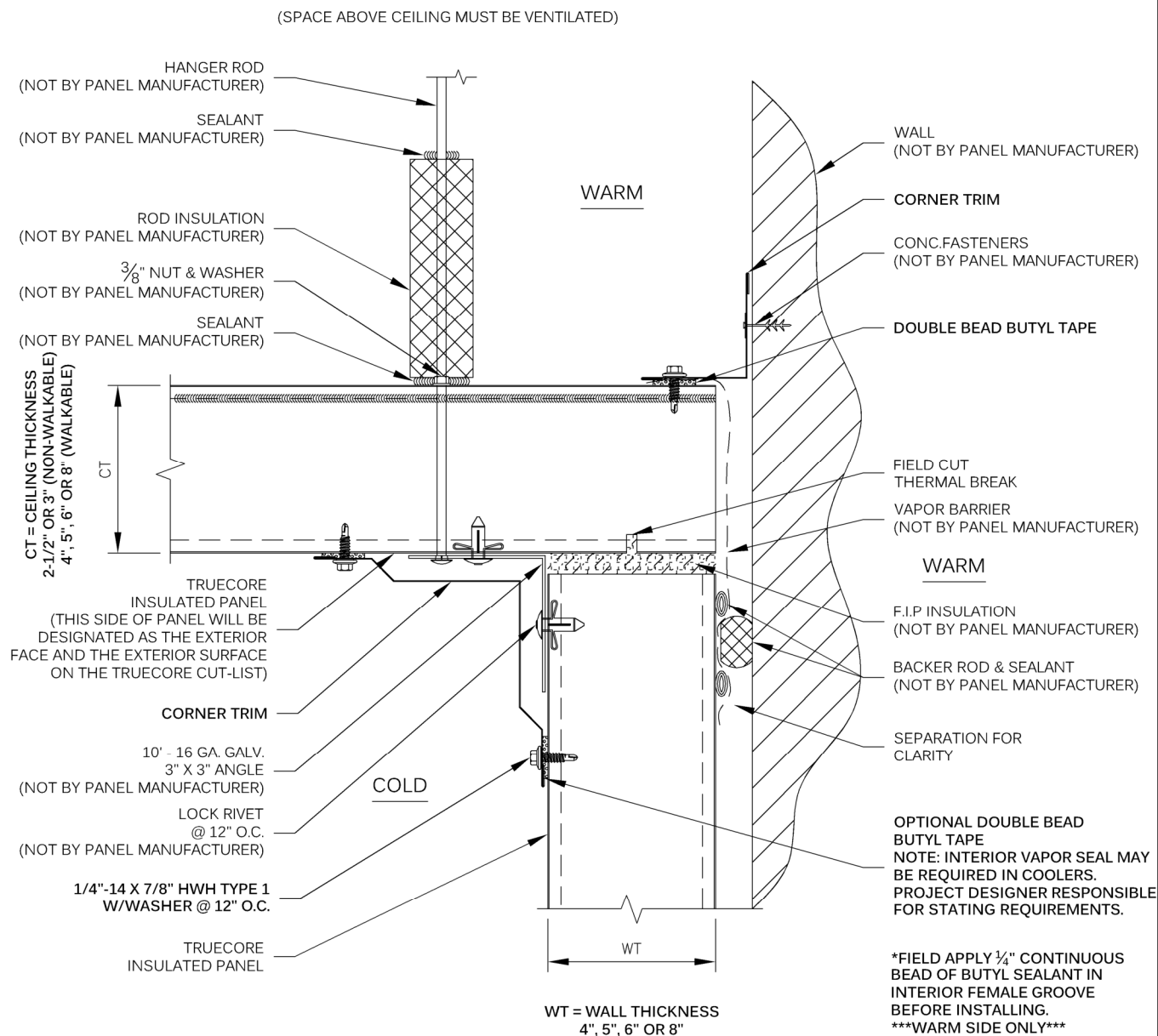

**** IMPORTANT NOTES:**

THIS DETAIL IS ONLY VALID WITH MAXIMUM 42" WIDE CEILING PANELS WITH A MINIMUM THICKNESS OF 2-1/2" OR 3" (NON-WALKABLE) OR 4", 5", 6" OR 8" (WALKABLE)

BRACING OF ROD MAY BE REQUIRED, DESIGNED AND SUPPLIED BY OTHERS (NOT BY PANEL MANUFACTURER).

ALL CEILING SUPPORT COMPONENTS AND PANELS MUST BE INSTALLED COMPLETELY PRIOR TO ALLOWING ANY TRAFFIC ON CEILING.

REFER TO SHEET "CS-INFO" FOR ADDITIONAL INFORMATION REGARDING THE APPLICATION OF SEALANTS, FASTENERS AND CLOSURE MATERIALS.

APPLICATION:
COLD STORAGE

CEILING SUPPORT
FREEZER OR COOLER

DRAWING NO:
CS-CG-09

DATE:
NOV '21

REV:
00

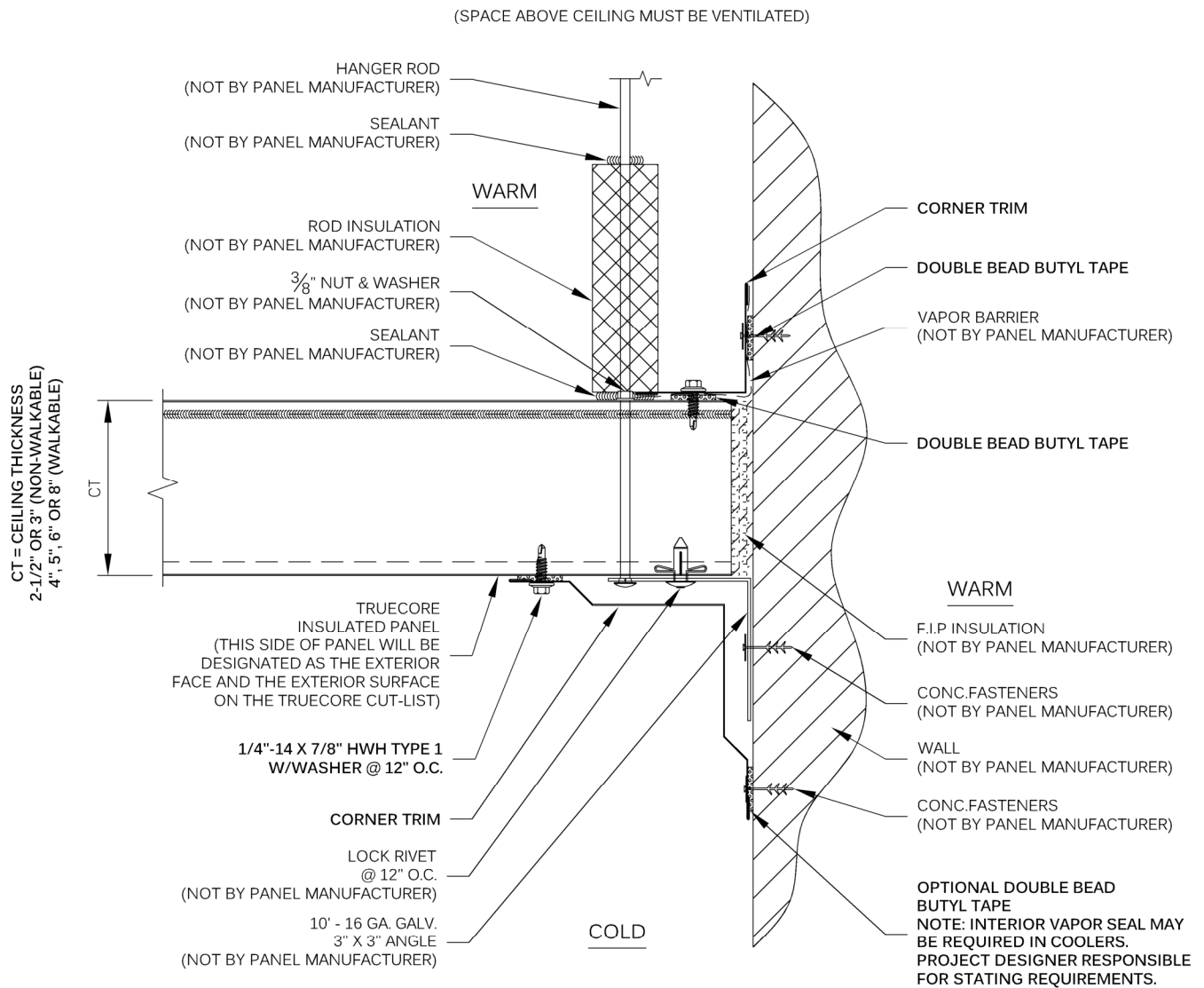

**** IMPORTANT NOTES:**

THIS DETAIL IS ONLY VALID WITH MAXIMUM 42" WIDE CEILING PANELS WITH A MINIMUM THICKNESS OF 2-1/2" OR 3" (NON-WALKABLE) OR 4", 5", 6" OR 8" (WALKABLE)

BRACING OF ROD MAY BE REQUIRED, DESIGNED AND SUPPLIED BY OTHERS (NOT BY PANEL MANUFACTURER).

ALL CEILING SUPPORT COMPONENTS AND PANELS MUST BE INSTALLED COMPLETELY PRIOR TO ALLOWING ANY TRAFFIC ON CEILING.

REFER TO SHEET "CS-INFO" FOR ADDITIONAL INFORMATION REGARDING THE APPLICATION OF SEALANTS, FASTENERS AND CLOSURE MATERIALS.

APPLICATION:
COLD STORAGE

CEILING SUPPORT
FREEZER OR COOLER

DRAWING NO:
CS-CG-10

DATE:
NOV '21

REV:
00

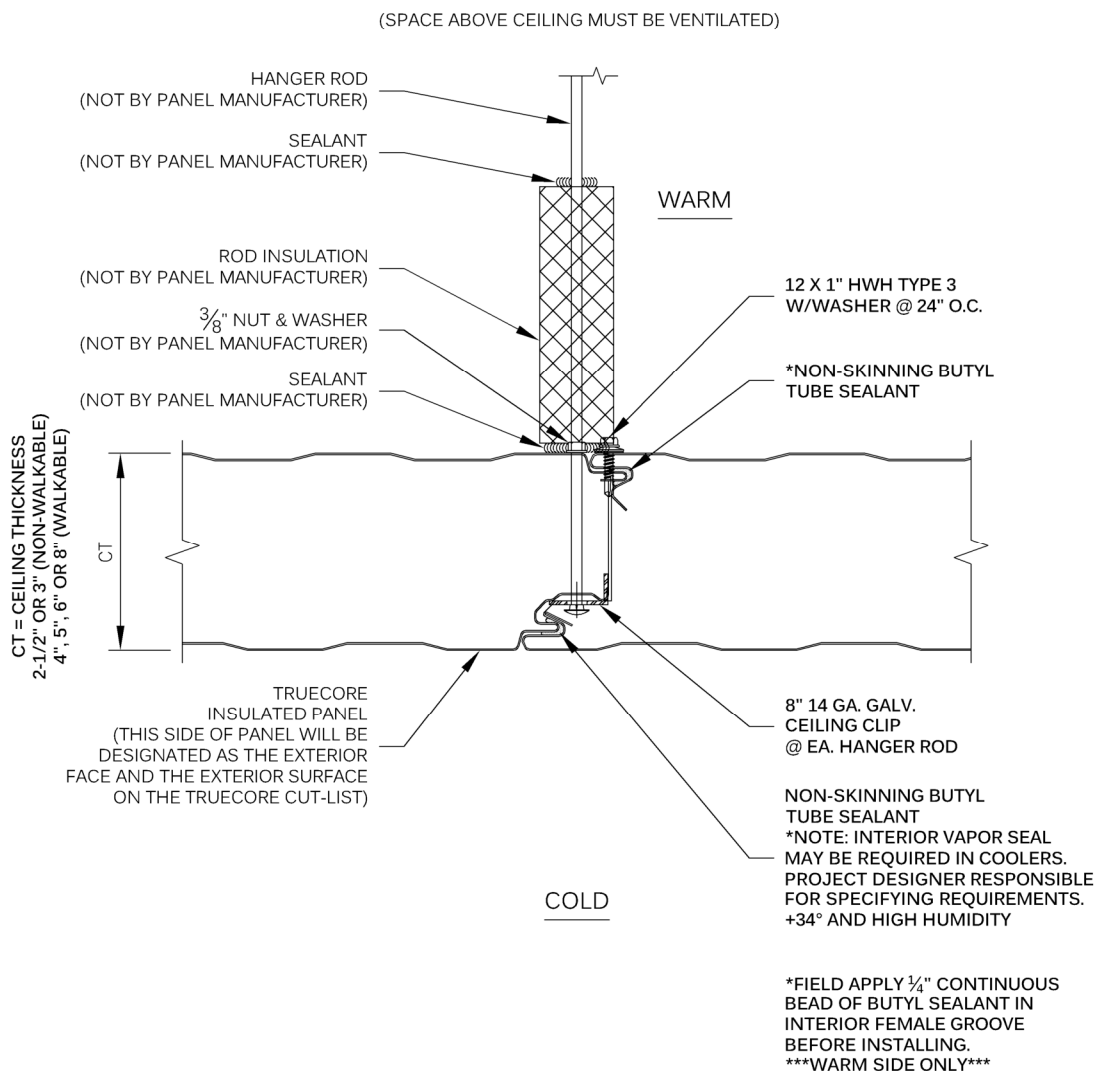

**** IMPORTANT NOTES:**

THIS DETAIL MUST BE USED WITH DETAIL CS-CG-12. INTERMEDIATE ATTACHMENT IS REQUIRED.

THIS DETAIL IS ONLY VALID WITH MAXIMUM 42" WIDE CEILING PANELS WITH A MINIMUM THICKNESS OF 2-1/2" OR 3" (NON-WALKABLE) OR 4", 5", 6" OR 8" (WALKABLE)

BRACING OF ROD MAY BE REQUIRED, DESIGNED AND SUPPLIED BY OTHERS (NOT BY PANEL MANUFACTURER).

ALL CEILING SUPPORT COMPONENTS AND PANELS MUST BE INSTALLED COMPLETELY PRIOR TO ALLOWING ANY TRAFFIC ON CEILING.

REFER TO SHEET "CS-INFO" FOR ADDITIONAL INFORMATION REGARDING THE APPLICATION OF SEALANTS, FASTENERS AND CLOSURE MATERIALS.

**APPLICATION:
COLD STORAGE**

**CEILING SUPPORT
8" S-CLIP TO HANGER ROD
FREEZER OR COOLER**

DRAWING NO:
CS-CG-11

DATE:
NOV '21

REV:
00

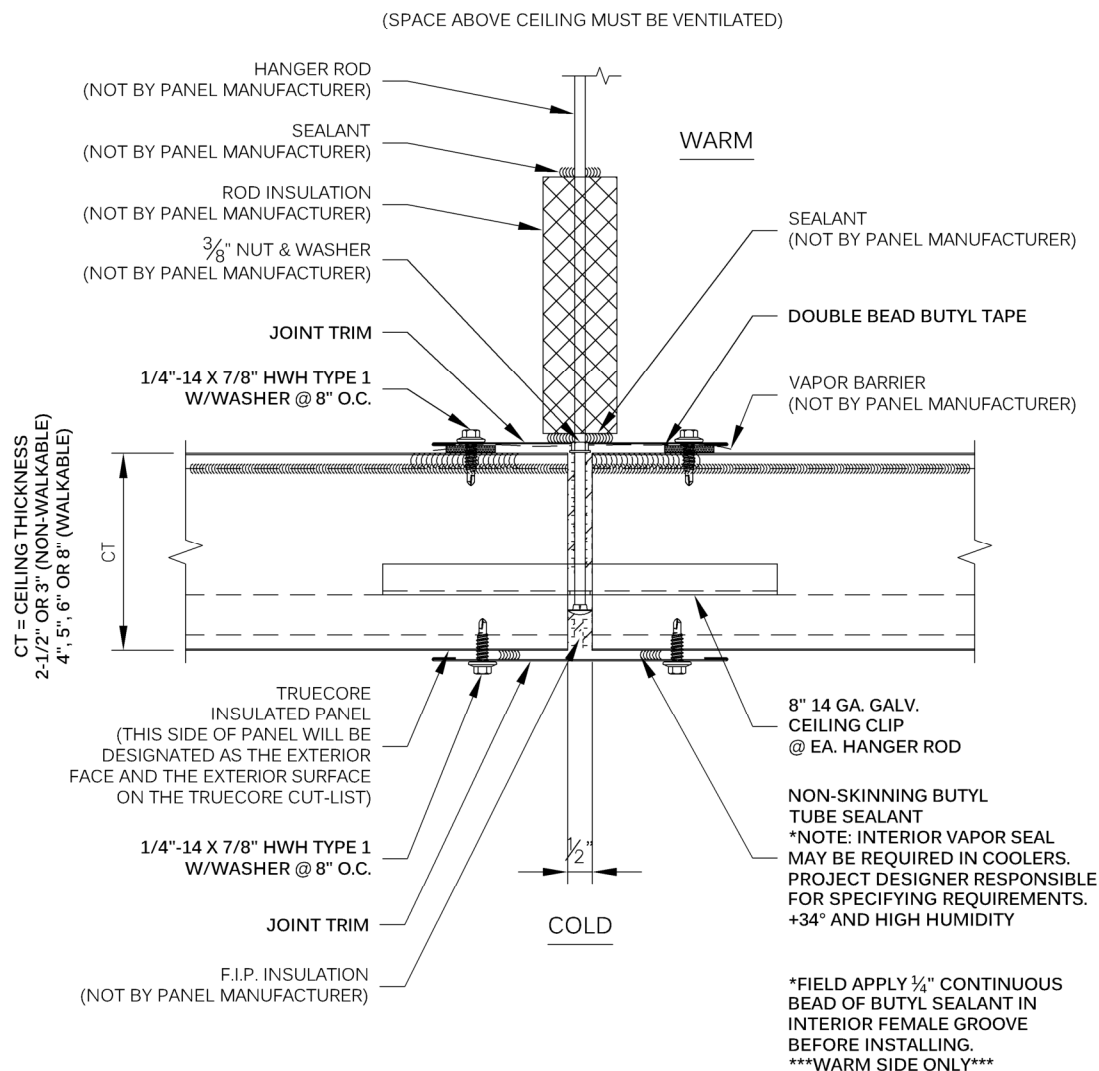

**** IMPORTANT NOTES:**

THIS DETAIL MUST BE USED WITH DETAIL CS-CG-11. INTERMEDIATE ATTACHMENT IS REQUIRED.

THIS DETAIL IS ONLY VALID WITH MAXIMUM 42" WIDE CEILING PANELS WITH A MINIMUM THICKNESS OF 2-1/2" OR 3" (NON-WALKABLE) OR 4", 5", 6" OR 8" (WALKABLE)

BRACING OF ROD MAY BE REQUIRED, DESIGNED AND SUPPLIED BY OTHERS (NOT BY PANEL MANUFACTURER).

ALL CEILING SUPPORT COMPONENTS AND PANELS MUST BE INSTALLED COMPLETELY PRIOR TO ALLOWING ANY TRAFFIC ON CEILING.

REFER TO SHEET "CS-INFO" FOR ADDITIONAL INFORMATION REGARDING THE APPLICATION OF SEALANTS, FASTENERS AND CLOSURE MATERIALS.

**APPLICATION:
COLD STORAGE**

**CEILING SUPPORT
8" S-CLIP @ BUTT JOINT
FREEZER OR COOLER**

DRAWING NO:
CS-CG-12

DATE:
NOV '21

REV:
00

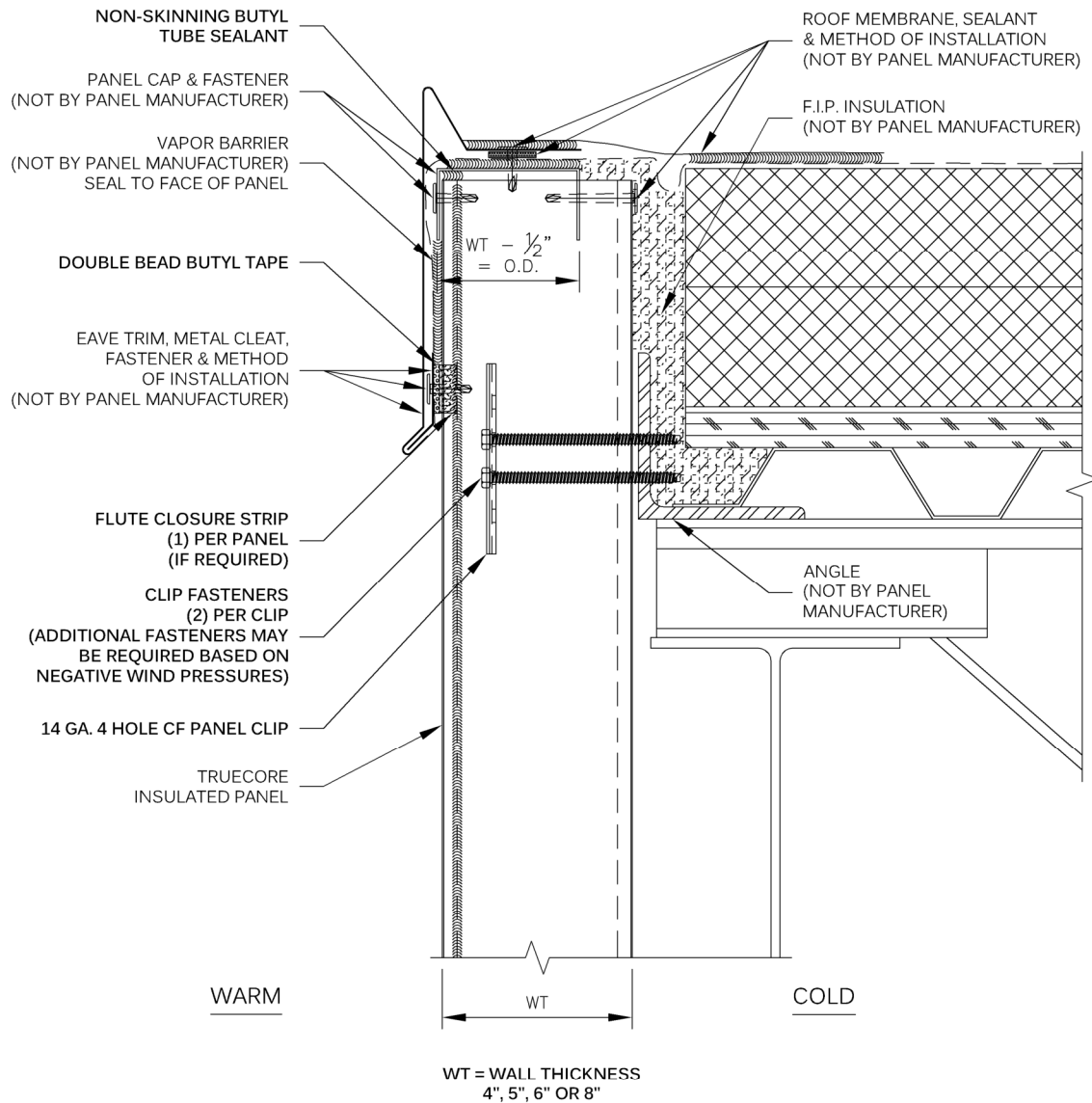

REFER TO SHEET "CS-INFO" FOR ADDITIONAL INFORMATION REGARDING THE APPLICATION OF SEALANTS, FASTENERS AND CLOSURE MATERIALS.

APPLICATION:
COLD STORAGE

EAVE
FREEZER OR COOLER

DRAWING NO:
CS-EE-01

DATE:
NOV '21

REV:
00

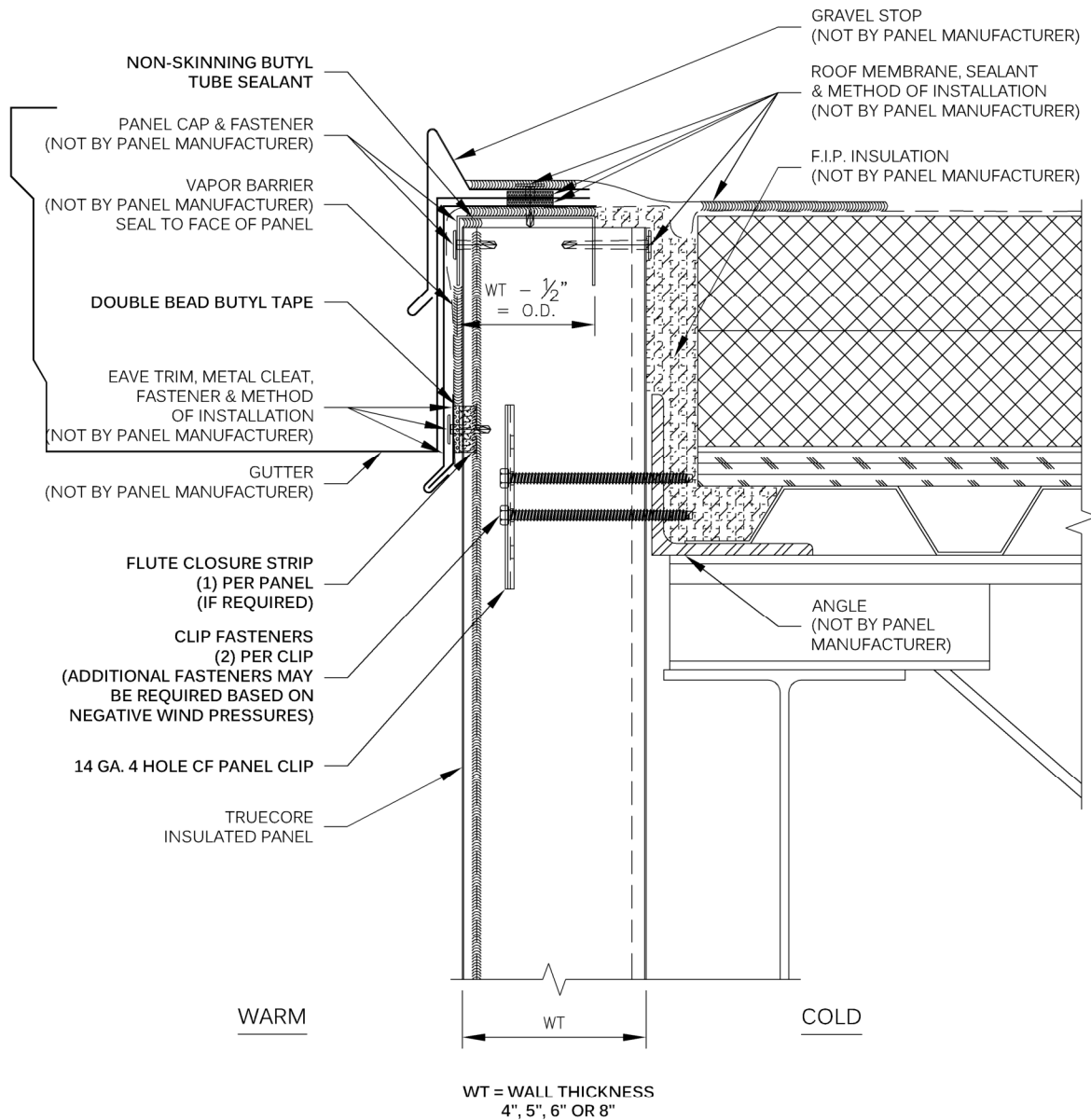

REFER TO SHEET "CS-INFO" FOR ADDITIONAL INFORMATION REGARDING THE APPLICATION OF SEALANTS, FASTENERS AND CLOSURE MATERIALS.

APPLICATION:
COLD STORAGE

EAVE W/GUTTER
FREEZER OR COOLER

DRAWING NO: CS-EE-02

DATE: NOV '21

REV: 00

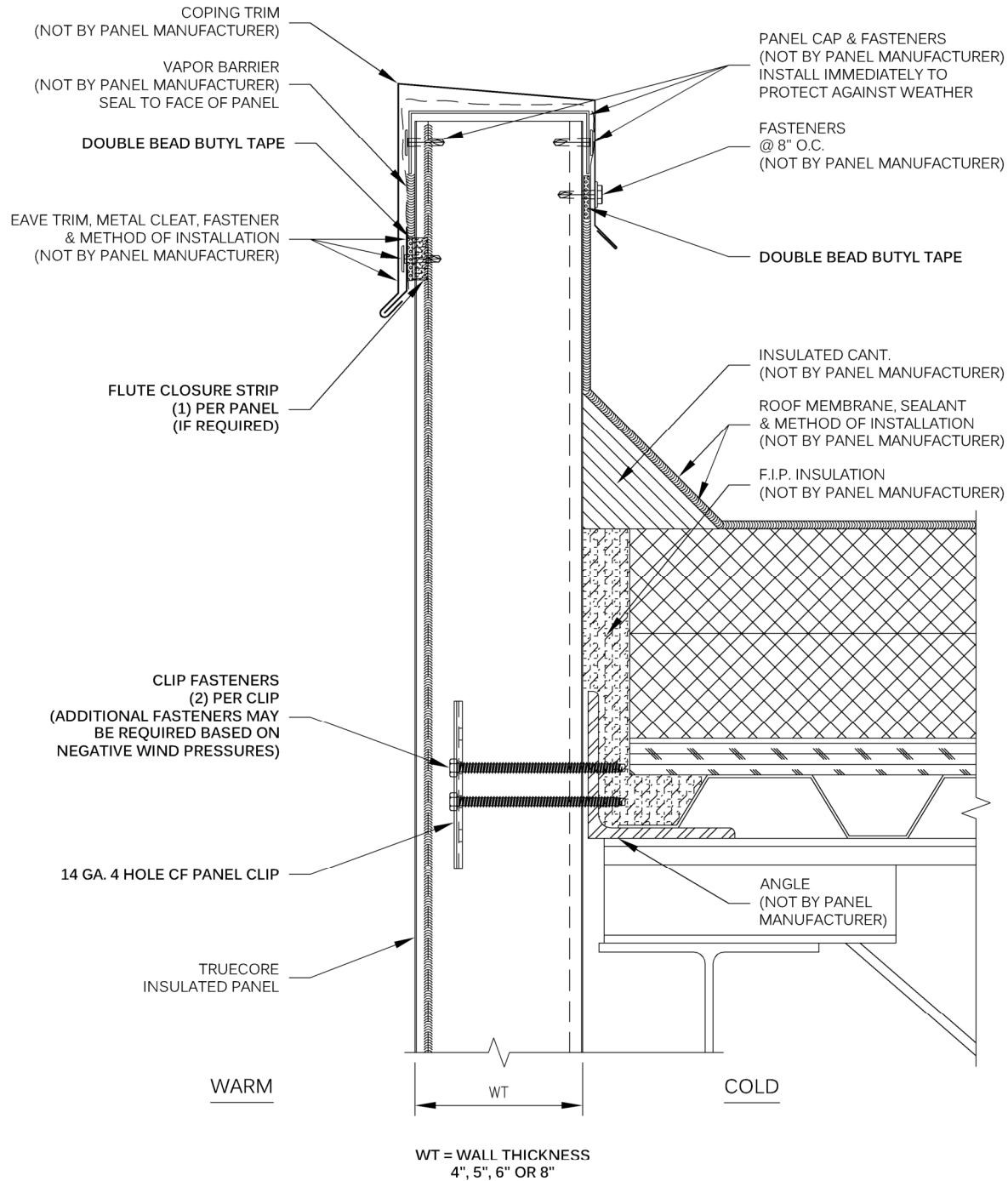

REFER TO SHEET "CS-INFO" FOR ADDITIONAL INFORMATION
REGARDING THE APPLICATION OF SEALANTS, FASTENERS
AND CLOSURE MATERIALS.

APPLICATION:
COLD STORAGE

PARAPET
FREEZER OR COOLER

DRAWING NO:
CS-PT-01

DATE:
NOV '21

REV:
00

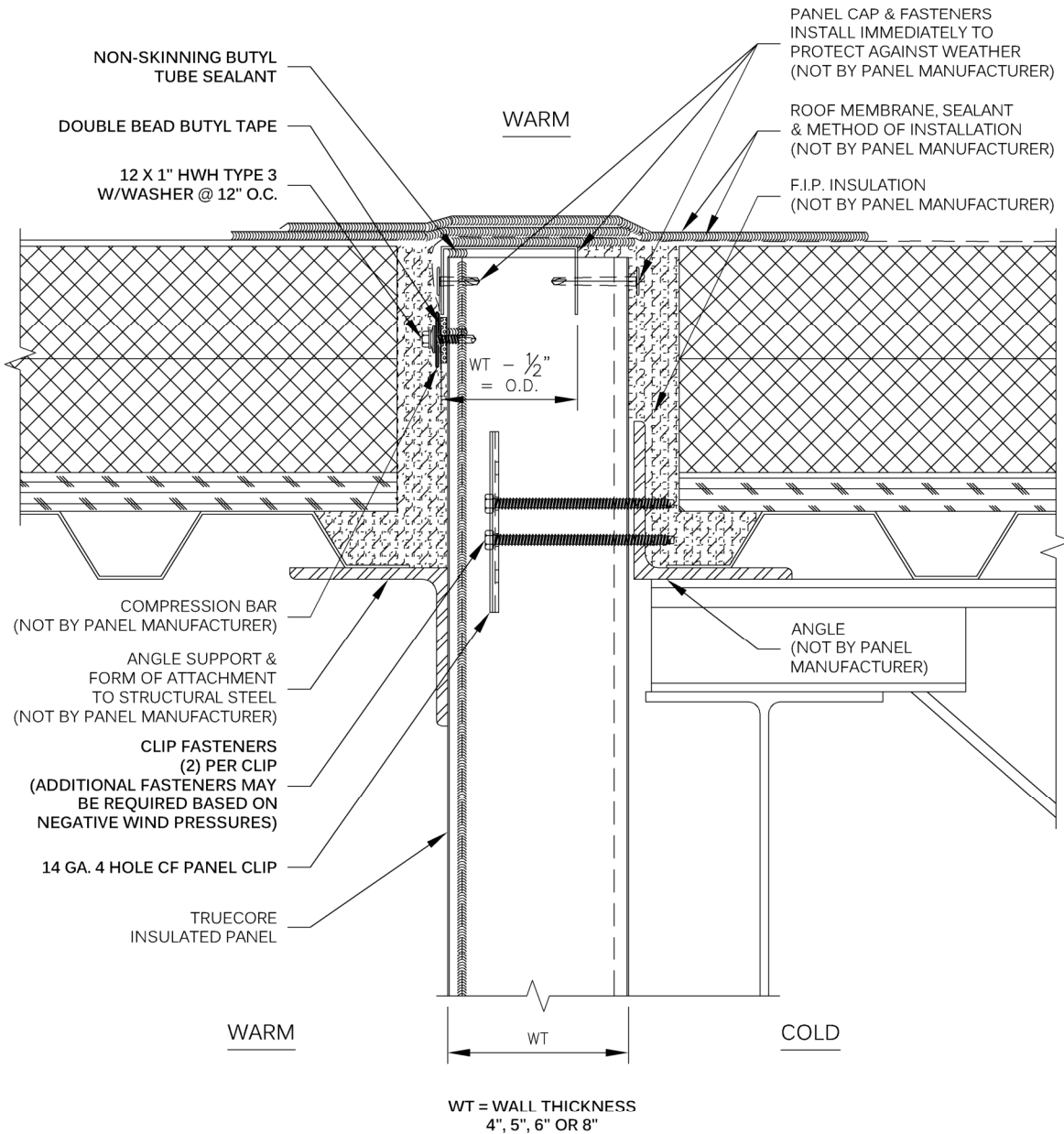

REFER TO SHEET "CS-INFO" FOR ADDITIONAL INFORMATION REGARDING THE APPLICATION OF SEALANTS, FASTENERS AND CLOSURE MATERIALS.

APPLICATION:
COLD STORAGE

WALL TO ROOF
FREEZER/COOLER
COOLER/AMBIENT

DRAWING NO:
CS-WR-01

DATE:
NOV '21

REV:
00

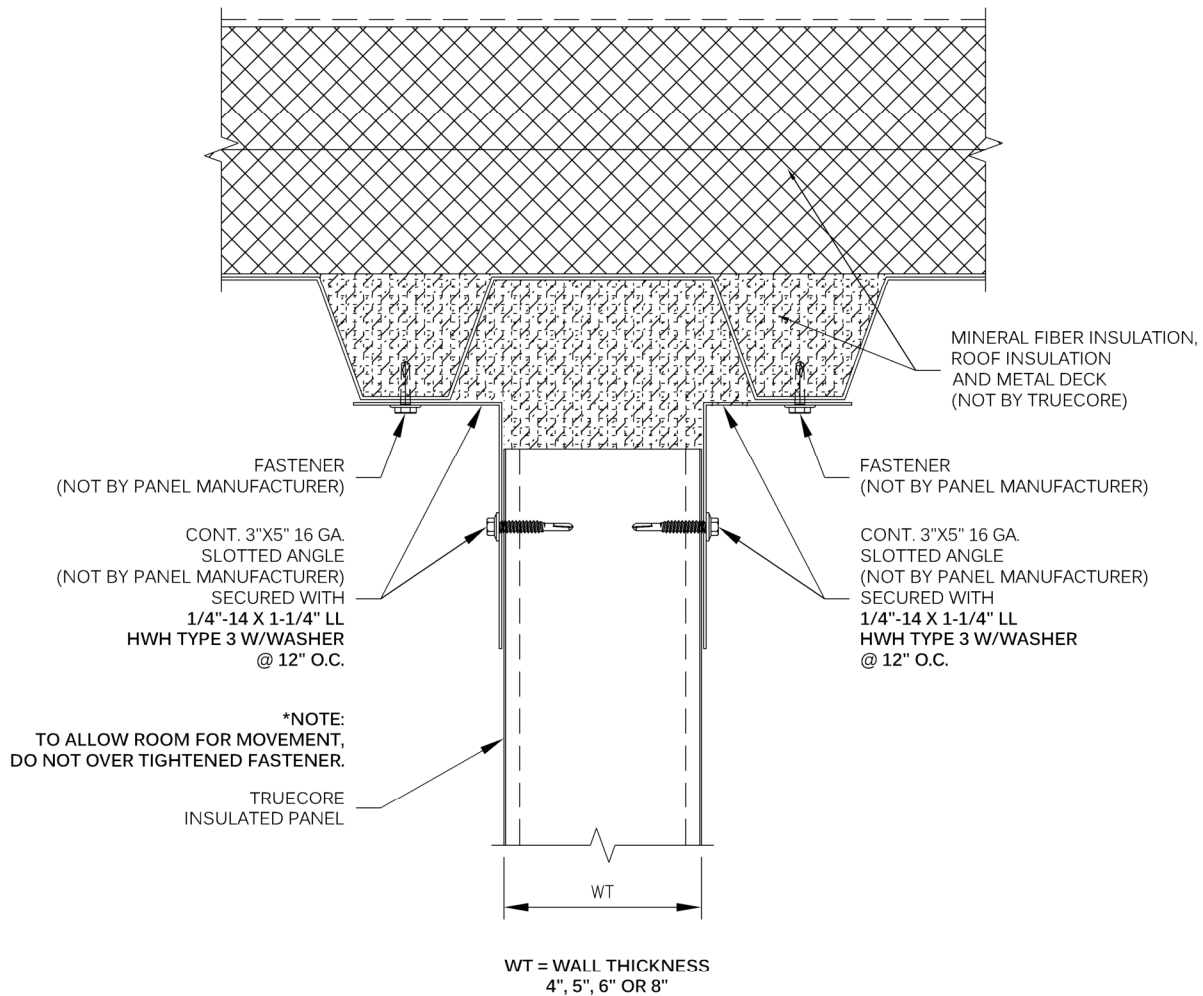

REFER TO SHEET "CS-INFO" FOR ADDITIONAL INFORMATION REGARDING THE APPLICATION OF SEALANTS, FASTENERS AND CLOSURE MATERIALS.

APPLICATION:
COLD STORAGE

WALL TO ROOF
COOLER/COOLER
AMBIENT/AMBIENT

DRAWING NO:
CS-WR-02

DATE:
NOV '21

REV:
00

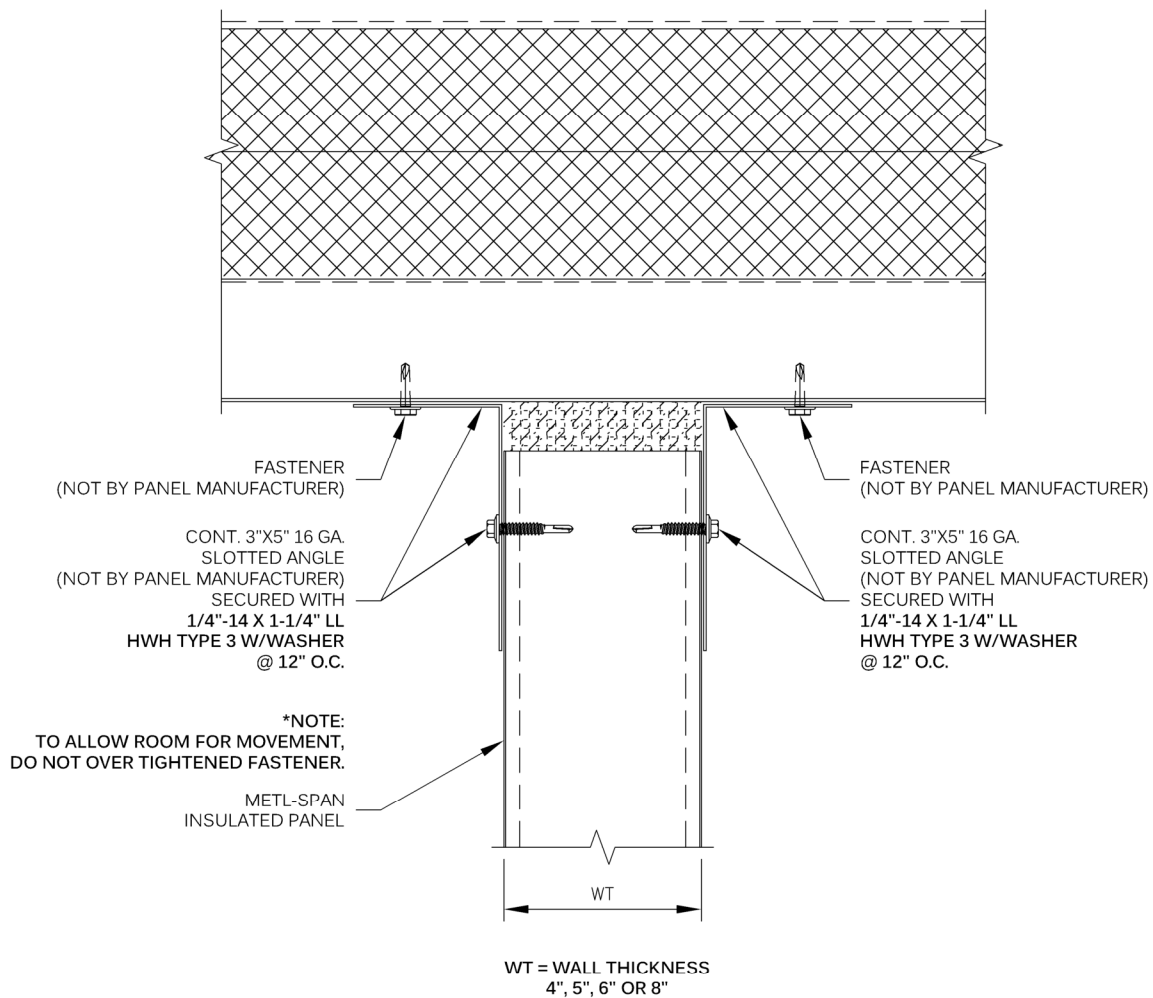

REFER TO SHEET "CS-INFO" FOR ADDITIONAL INFORMATION
REGARDING THE APPLICATION OF SEALANTS, FASTENERS
AND CLOSURE MATERIALS.

APPLICATION:
COLD STORAGE

WALL TO ROOF
COOLER/COOLER
AMBIENT/AMBIENT

DRAWING NO:
CS-WR-02A

DATE:
NOV '21

REV:
00

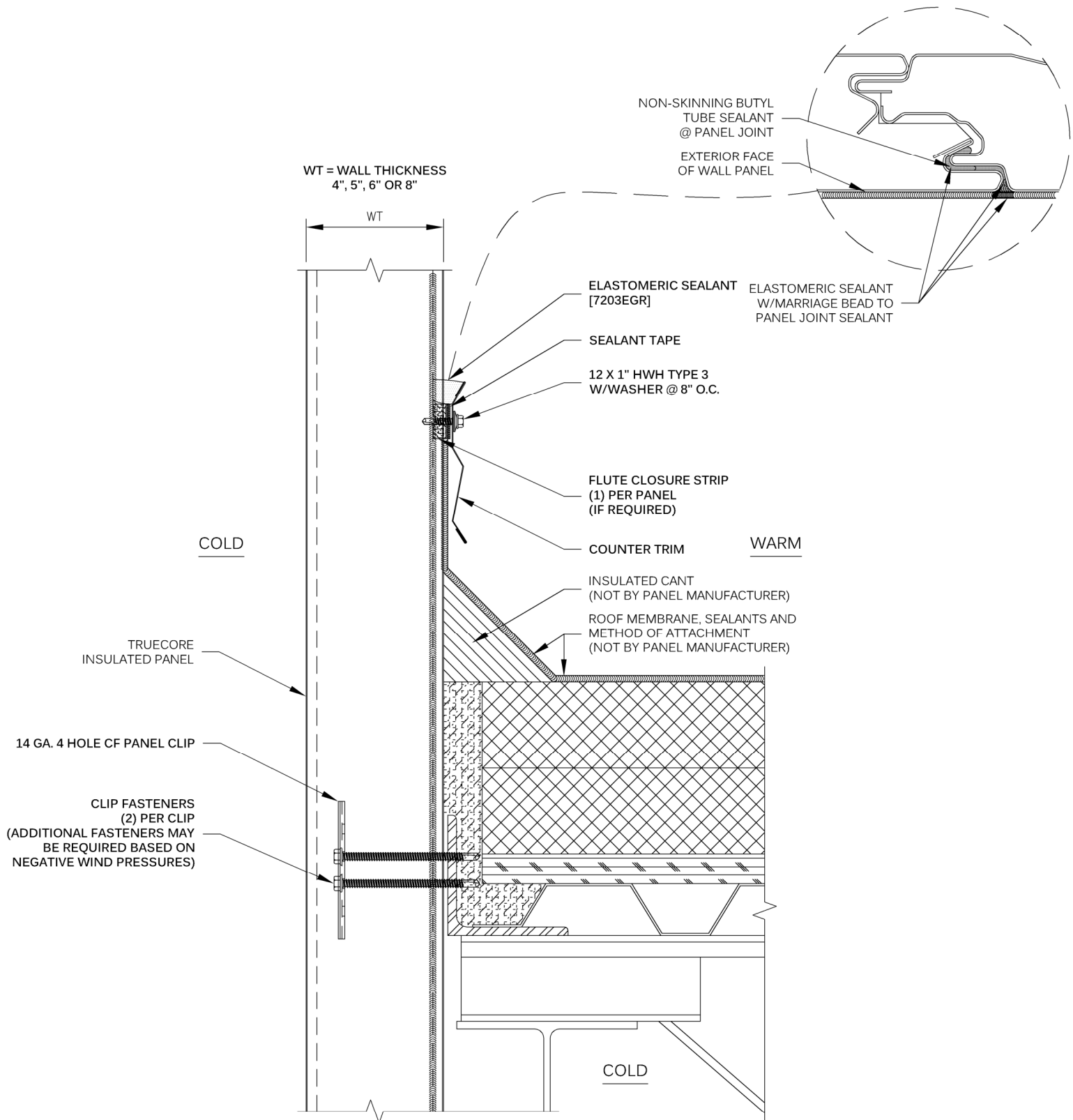

REFER TO SHEET "CS-INFO" FOR ADDITIONAL INFORMATION
REGARDING THE APPLICATION OF SEALANTS, FASTENERS
AND CLOSURE MATERIALS.

APPLICATION:
COLD STORAGE

LOW ROOF/HIGH ROOF
INTERSECT
FREEZER OR COOLER

DRAWING NO:
CS-WR-03

DATE:
NOV '21

REV:
00

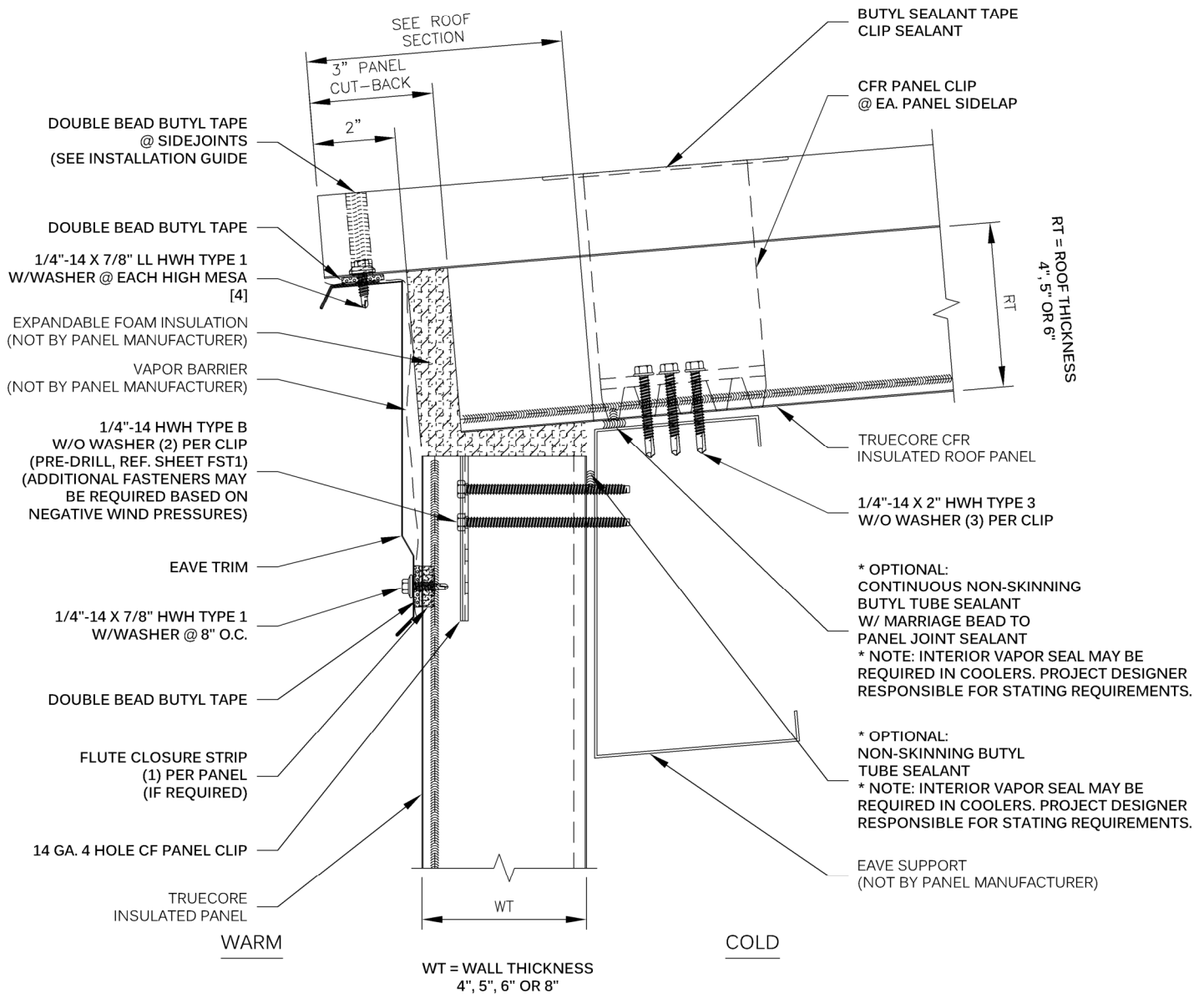

REFER TO SHEET "CS-INFO" FOR ADDITIONAL INFORMATION REGARDING THE APPLICATION OF SEALANTS, FASTENERS AND CLOSURE MATERIALS.

APPLICATION:
COLD STORAGE

LOW EAVE
FREEZER OR COOLER

DRAWING NO:
CS-CFR-EV-01

DATE:
NOV '21

REV:
00

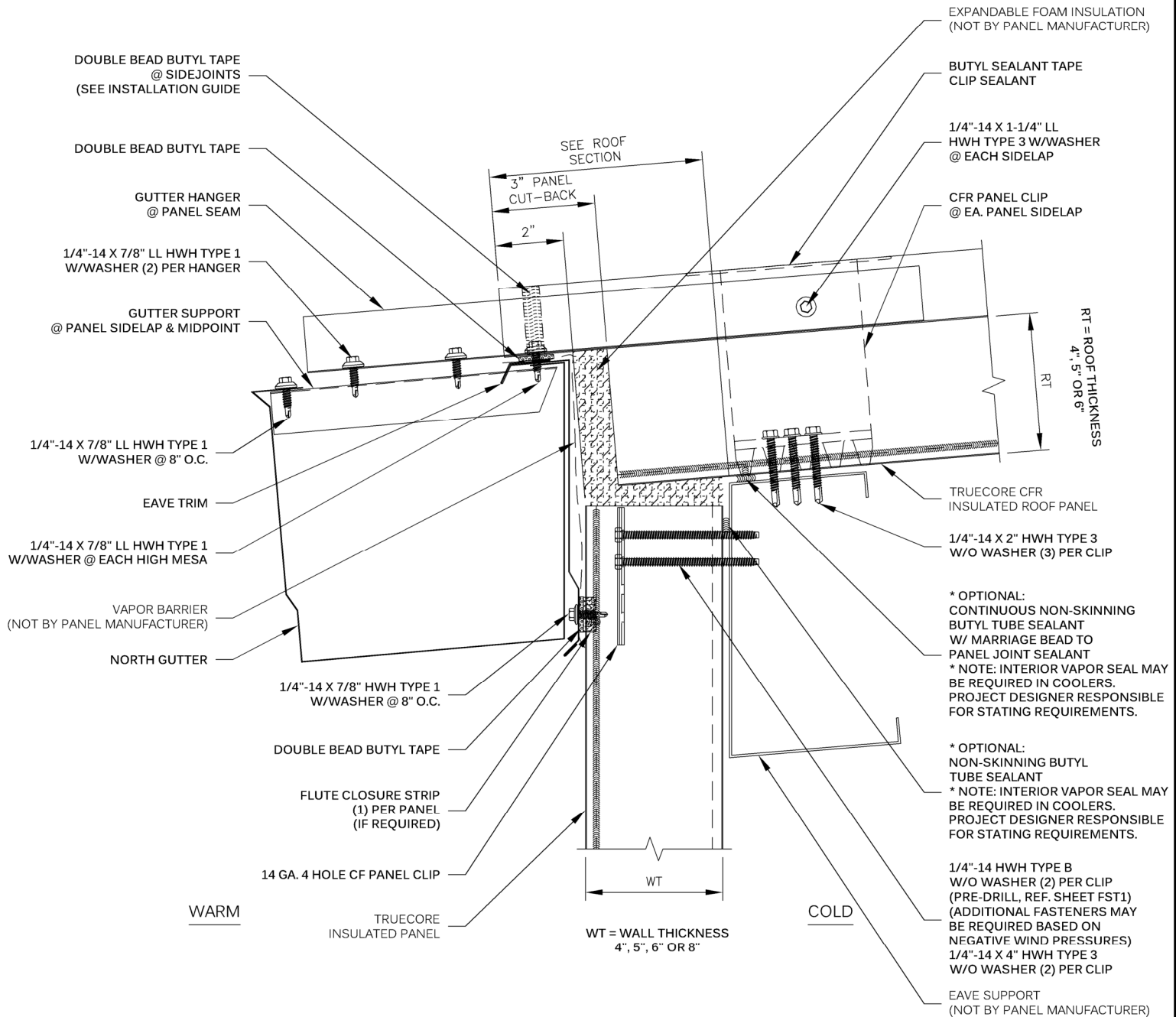

REFER TO SHEET "CS-INFO" FOR ADDITIONAL INFORMATION REGARDING THE APPLICATION OF SEALANTS, FASTENERS AND CLOSURE MATERIALS.

APPLICATION:
COLD STORAGE

LOW ROOF/HIGH ROOF
INTERSECT
FREEZER OR COOLER

DRAWING NO:
CS-CFR-EV-G1

DATE:
NOV '21

REV:
00

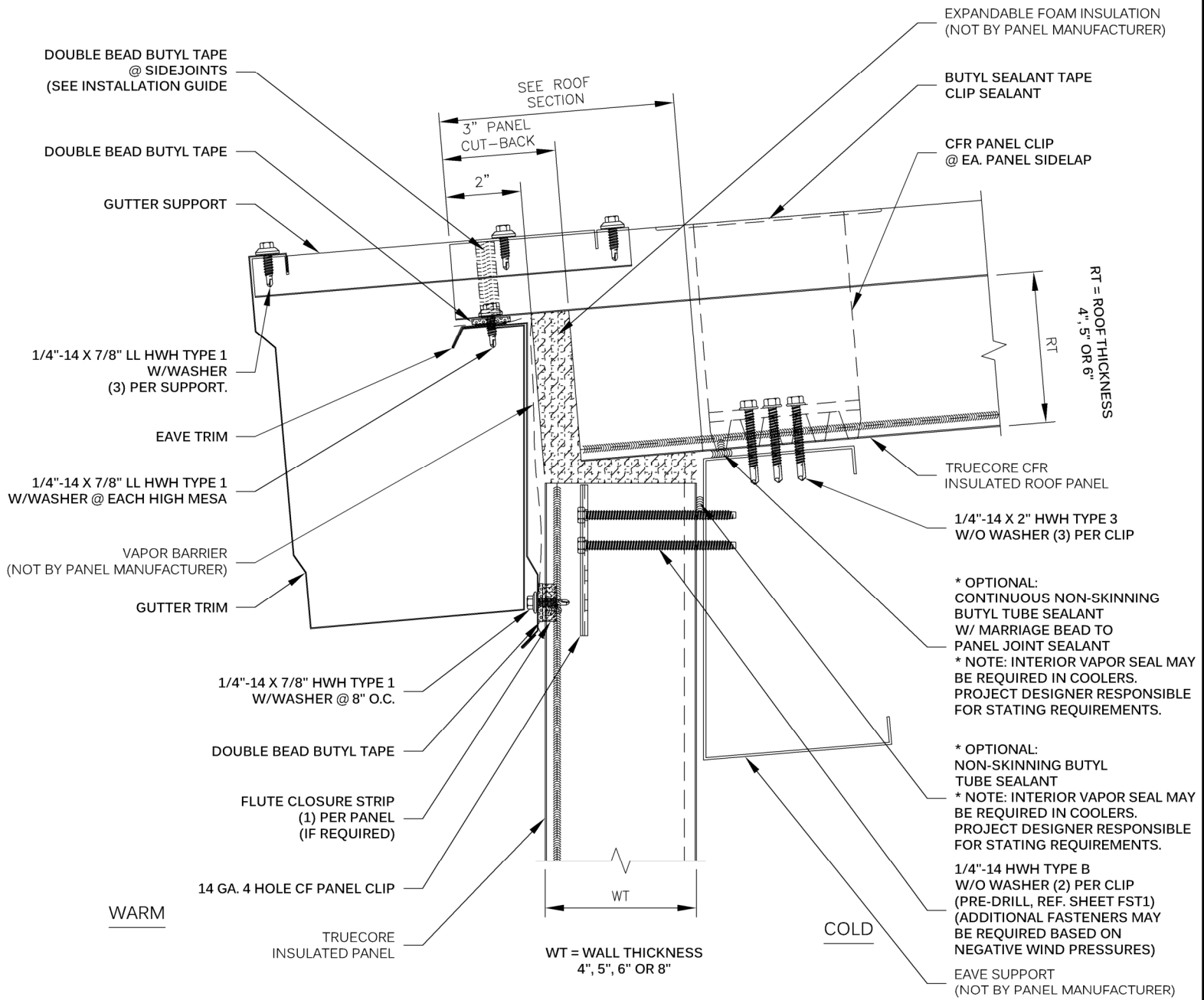

REFER TO SHEET "CS-INFO" FOR ADDITIONAL INFORMATION REGARDING THE APPLICATION OF SEALANTS, FASTENERS AND CLOSURE MATERIALS.

APPLICATION:
COLD STORAGE

LOW EAVE
WITH STANDARD GUTTER
FREEZER OR COOLER

DRAWING NO:
CS-CFR-EV-G3

DATE:
NOV '21

REV:
00

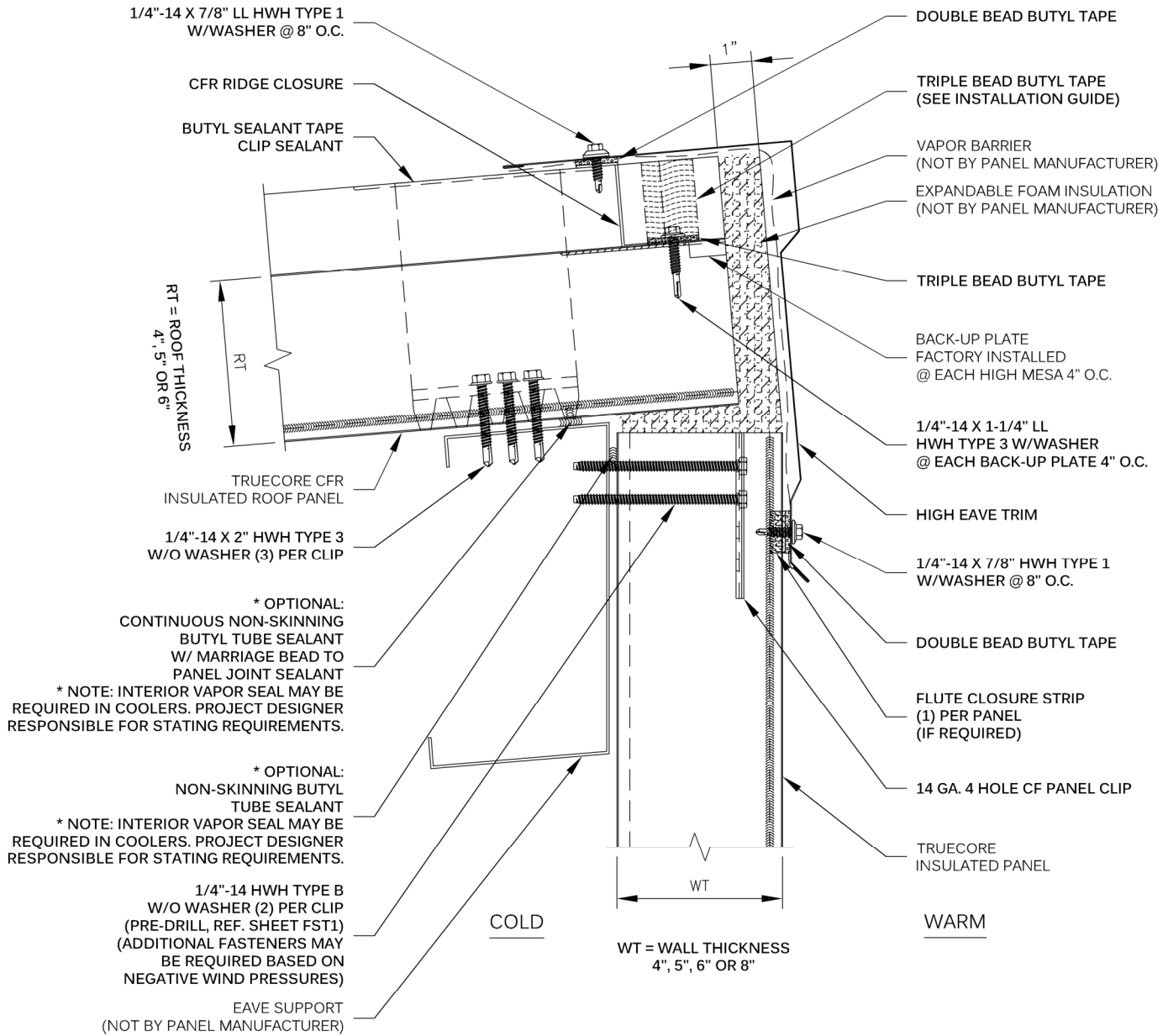

REFER TO SHEET "CS-INFO" FOR ADDITIONAL INFORMATION REGARDING THE APPLICATION OF SEALANTS, FASTENERS AND CLOSURE MATERIALS.

APPLICATION:
COLD STORAGE

HIGH EAVE
FREEZER OR COOLER

DRAWING NO:
CS-CFR-EV-02

DATE:
NOV '21

REV:
00

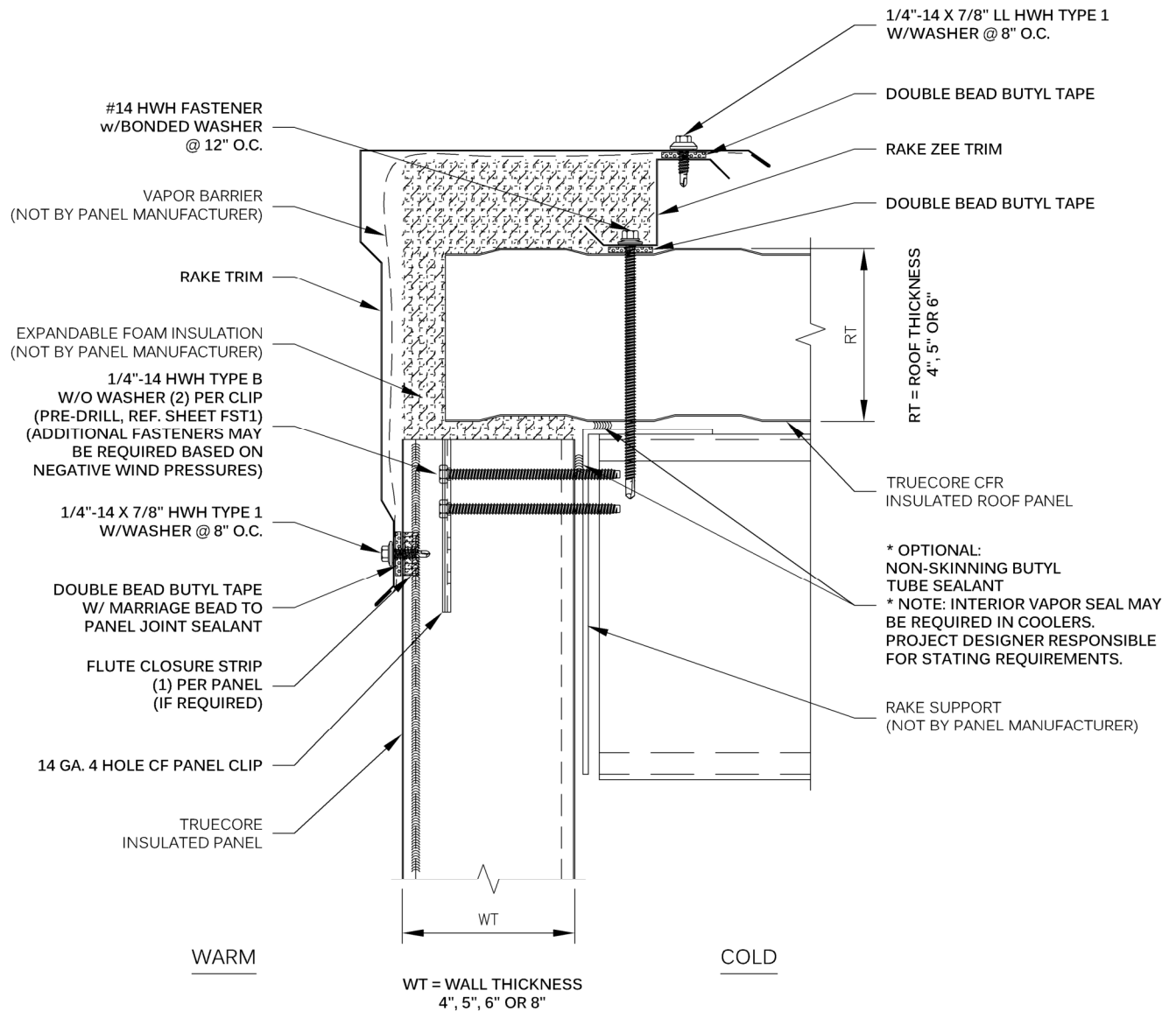

REFER TO SHEET "CS-INFO" FOR ADDITIONAL INFORMATION
REGARDING THE APPLICATION OF SEALANTS, FASTENERS
AND CLOSURE MATERIALS.

APPLICATION:
COLD STORAGE

RAKE
WITH HIGH PROFILE TRIM
FREEZER OR COOLER

DRAWING NO:
CS-CFR-RK-01

DATE:
NOV '21

REV:
00

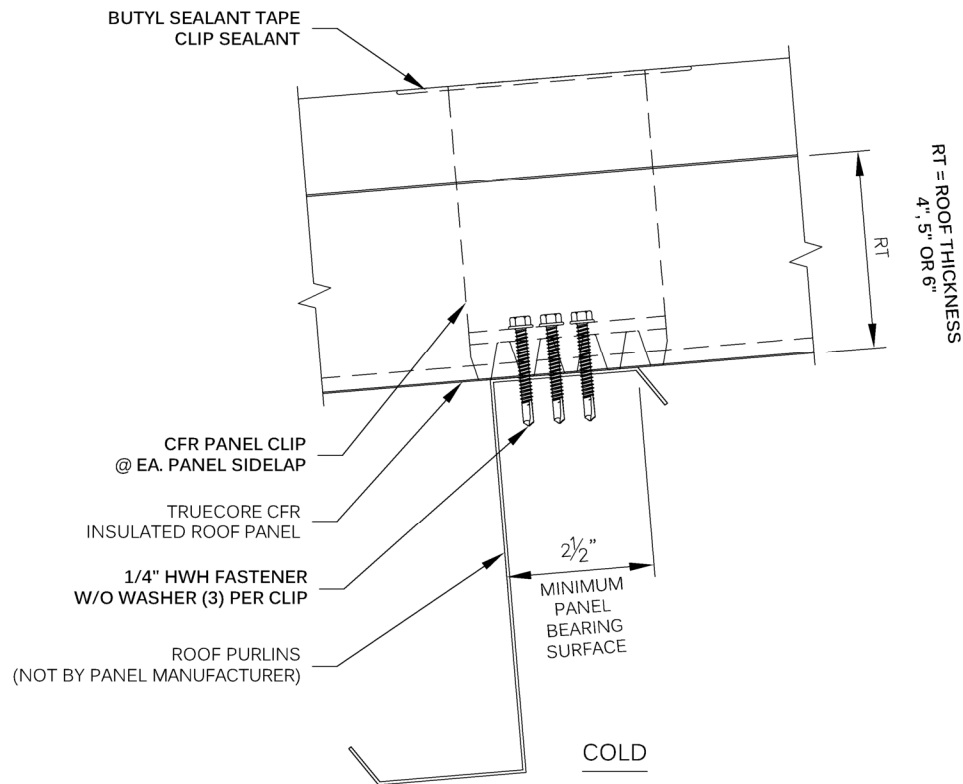

REFER TO SHEET "CS-INFO" FOR ADDITIONAL INFORMATION
REGARDING THE APPLICATION OF SEALANTS, FASTENERS
AND CLOSURE MATERIALS.

APPLICATION:
COLD STORAGE

INTERMEDIATE ATTACHMENT
FREEZER OR COOLER

DRAWING NO:
CS-CFR-AT-01

DATE:
NOV '21

REV:
00

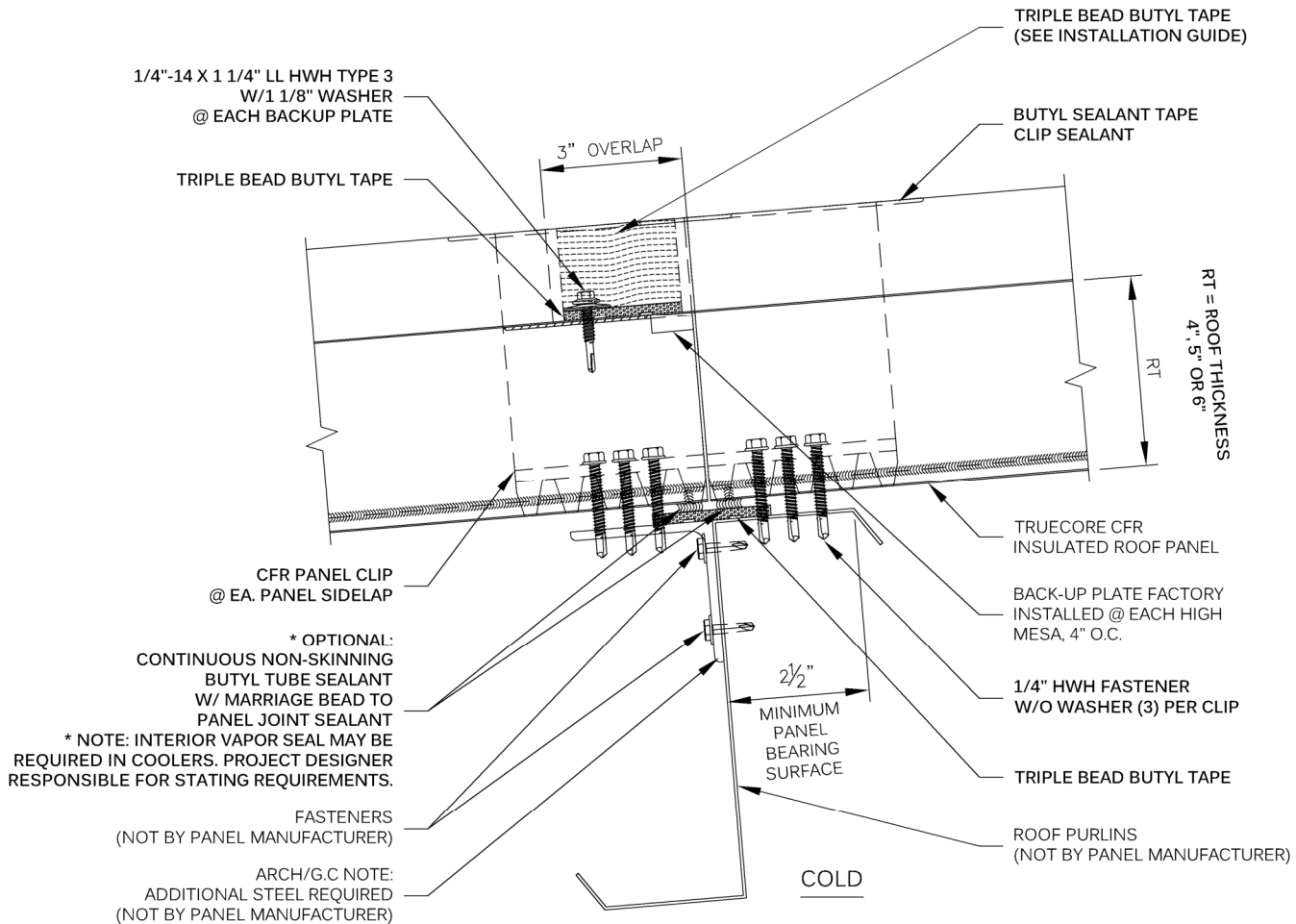

REFER TO SHEET "CS-INFO" FOR ADDITIONAL INFORMATION
REGARDING THE APPLICATION OF SEALANTS, FASTENERS
AND CLOSURE MATERIALS.

APPLICATION:
COLD STORAGE

ENDLAP ATTACHMENT
FREEZER OR COOLER

DRAWING NO:
CS-CFR-EL-01

DATE:
NOV '21

REV:
00

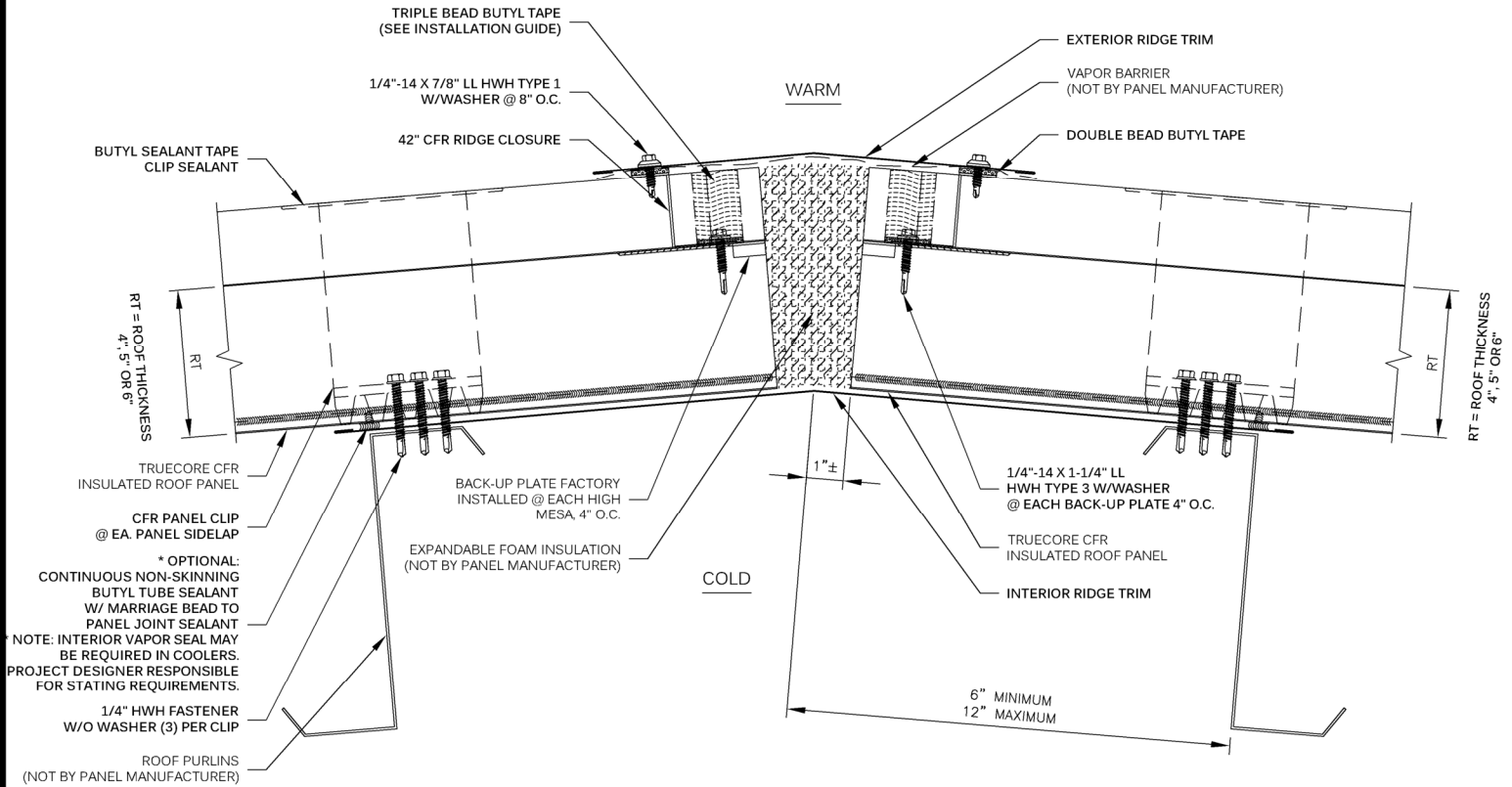

REFER TO SHEET "CS-INFO" FOR ADDITIONAL INFORMATION
REGARDING THE APPLICATION OF SEALANTS, FASTENERS
AND CLOSURE MATERIALS.

APPLICATION:
COLD STORAGE

RIDGE
FREEZER OR COOLER

DRAWING NO:
CS-CFR-RG-01

DATE:
NOV '21

REV:
00

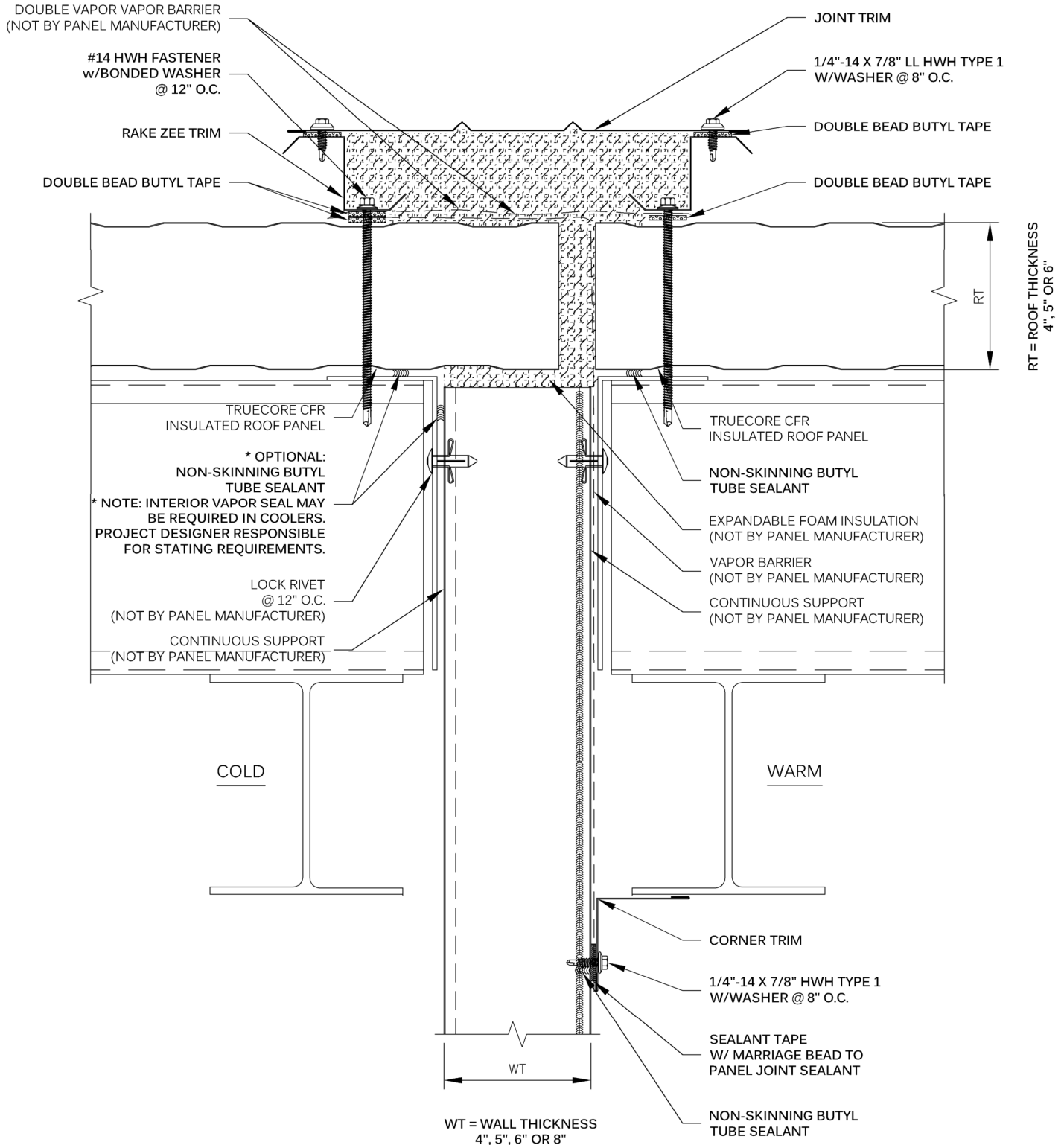

REFER TO SHEET "CS-INFO" FOR ADDITIONAL INFORMATION REGARDING THE APPLICATION OF SEALANTS, FASTENERS AND CLOSURE MATERIALS.

APPLICATION:
COLD STORAGE

ROOF TRANSITION
FREEZER OR COOLER

DRAWING NO:
CS-CFR-TR-09

DATE:
NOV '21

REV:
00